SZABO SCANDIC

Part of Europa Biosite

Produktinformation

- Forschungsprodukte & Biochemikalien
- Zellkultur & Verbrauchsmaterial
- Diagnostik & molekulare Diagnostik
- Laborgeräte & Service

Weitere Information auf den folgenden Seiten!
See the following pages for more information!

Lieferung & Zahlungsart

siehe unsere Liefer- und Versandbedingungen

Zuschläge

- Mindermengenzuschlag
- Trockeneiszuschlag
- Gefahrgutzuschlag
- Expressversand

SZABO-SCANDIC HandelsgmbH

Quellenstraße 110, A-1100 Wien

T. +43(0)1 489 3961-0

F. +43(0)1 489 3961-7

mail@szabo-scandic.com

www.szabo-scandic.com

linkedin.com/company/szaboscandic

4-Deoxypyridoxine

Cat. No.:	HY-W571253
CAS No.:	61-67-6
Molecular Formula:	$C_8H_{11}NO_2$
Molecular Weight:	153.18
Target:	Biochemical Assay Reagents
Pathway:	Others
Storage:	Please store the product under the recommended conditions in the Certificate of Analysis.

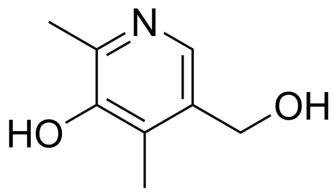

BIOLOGICAL ACTIVITY

Description	4-Deoxypyridoxine is a biochemical reagent[1].

REFERENCES

[1]. The role of molecular conformation and polarizable embedding for one-and two-photon absorption of disperse orange 3 in solution

[2]. Analysis of dichroic dye-doped polymer-dispersed liquid crystal materials for display devices

[3]. Epoxy-based polymers functionalized with bisazo chromophores: Synthesis, characterization and photoresponsive behavior

[4]. Biodegradation of a model azo disperse dye by the white rot fungus Pleurotus ostreatus

[5]. Methods of biochemical analysis[M]. John Wiley & Sons, 2009.

Caution: Product has not been fully validated for medical applications. For research use only.

Tel: 609-228-6898 Fax: 609-228-5909 E-mail: tech@MedChemExpress.com

Address: 1 Deer Park Dr, Suite Q, Monmouth Junction, NJ 08852, USA