

official distributor

SZABO-SCANDIC HandelsgmbH
Quellenstraße 110, A-1100 Wien
T. +43(0)1 489 3961-0
F. +43(0)1 489 3961-7
mail@szabo-scandic.com
www.szabo-scandic.com



SZABO
SCANDIC



GeneTex

Antibodies For Virology Research

Your Expertise
Our Antibodies
Accelerated Discovery

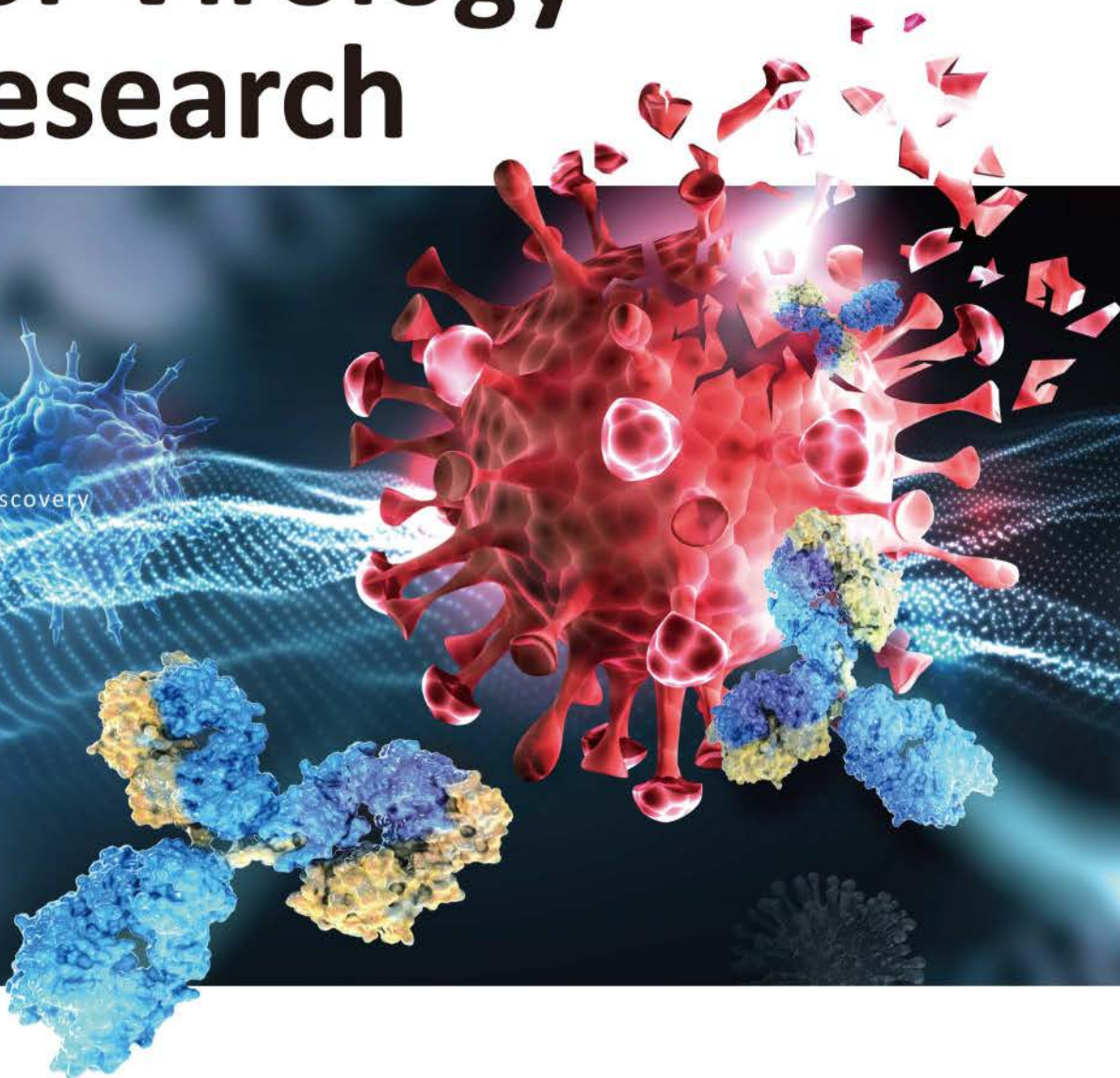
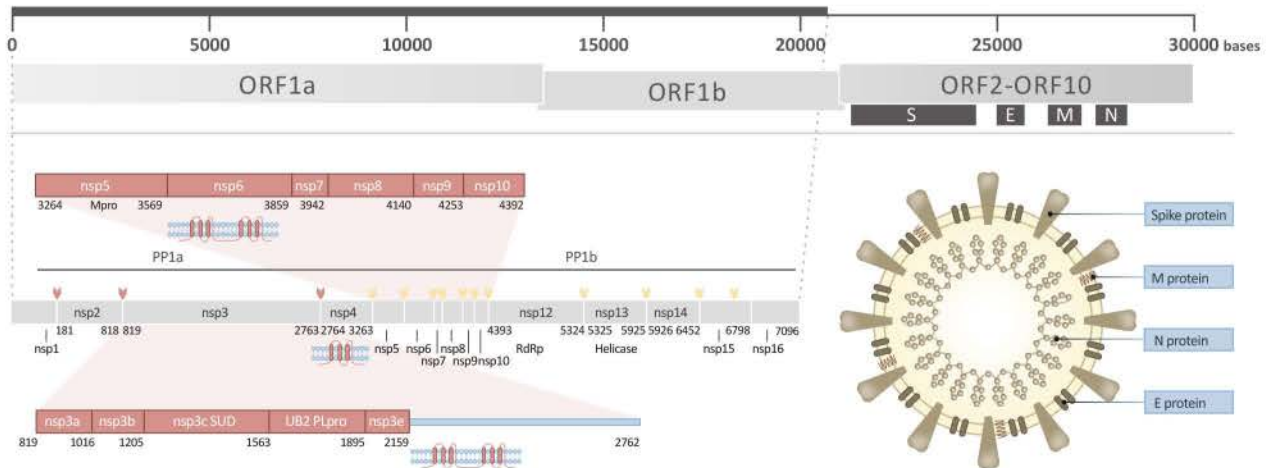

Table of Contents

- 02 SARS-CoV-2 Research**
- 06 Influenza Virus Research**
- 11 Dengue Virus Research**
- 13 Zika Virus Research**
- 15 Yellow Fever Virus**
- 17 Japanese Encephalitis Virus**
- 20 Chikungunya Virus**
- 21 Hepatitis Viruses**
- 24 Lassa Virus**
- 25 Porcine Viruses: PCV2, PRRSV, and ASFV**
- 28 Antibodies for Other Viruses**

SARS-CoV-2 Research



The SARS-CoV-2 coronavirus has a ~29.9 kb positive-sense RNA genome that contains as many as 29 open reading frames. There are 16 nonstructural proteins (nsp), four structural proteins, and perhaps six or more accessory proteins.

SARS-CoV-2 Variant Detection by GeneTex Spike Antibody Clones

Targeted Region of Spike	Antibody Cat. No.	Clone	WIV04/2019 (reference sequence)	B.1.351 (Beta)	P.1 (Gamma)	B.1.617.2 (Delta)	B.1.1.529 (Omicron)
RBD	GTX635807	HL1014	●	●	●	●	●
RBD	GTX635791	HL1002	●	●	●	●	X
RBD	GTX635792	HL1003	●	○	○	●	●
RBD	GTX635793	HL1004	●	○	●	●	●
S1	GTX635713	HL13402	●	●	●	●	X
S1	GTX635708	GT263	X	○	X	Not Tested	X
S2	GTX632604	1A9	●	●	○	●	○
S2	GTX635693	HL237	○	●	X	●	●

Lateral Flow Assay (Recommended Antibody Pairs)

Antibody Pair	Product Name	Clonality	EC50	Cat. No.
Pair I	Nucleocapsid antibody [HL5511]	Rb recAb	14 pM	GTX635689
	Nucleocapsid antibody [HL448]	Rb recAb	11 pM	GTX635686
Pair II	Nucleocapsid antibody [HL5410]	Rb recAb	9 pM	GTX635685
	Nucleocapsid antibody [HL455]	Rb recAb	6 pM	GTX635688

Citation Support Recombinant KO/KD Validation Comparable Abs Orthogonal Validation

Raw Materials for SARS-CoV-2 Neutralizing Antibody Rapid Test (Lateral Flow Assay)

(A)

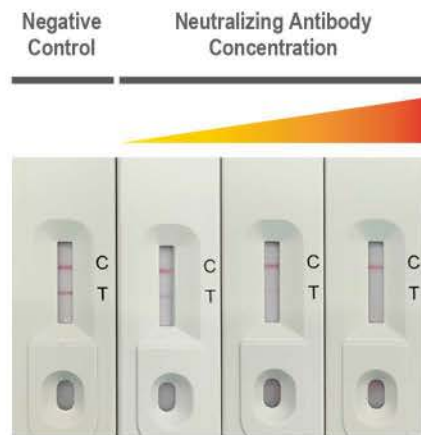

(B)

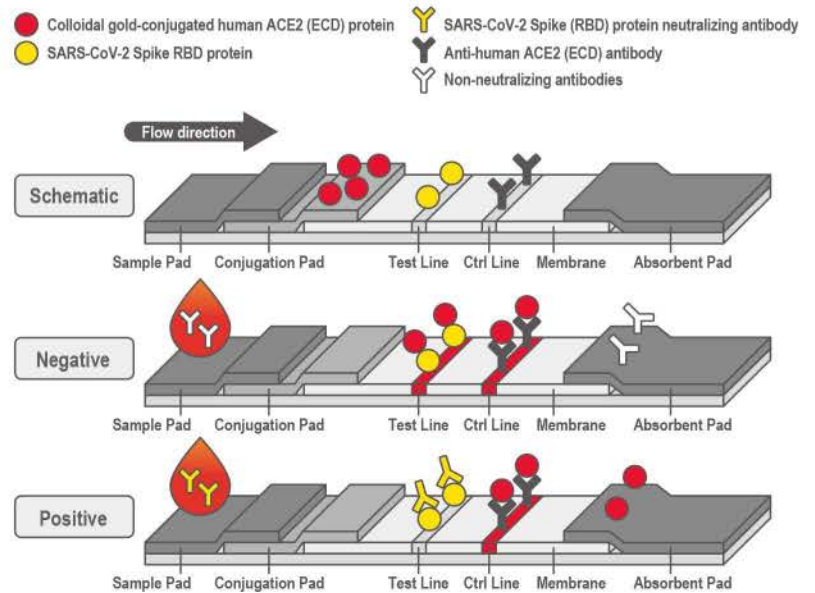

Reagents for Neutralization Assay

Product Name	Applications	Cat. No.
Spike (ECD) protein, His tag (active)	ELISA, Functional Assay, Sandwich ELISA	GTX135972-pro
Spike (ECD) protein, B.1.1.7 / Alpha variant, His tag (active)	ELISA, Functional Assay	GTX136059-pro
Spike (ECD) protein, B.1.617.2 / Delta variant, His tag (active)	ELISA, Functional Assay, Sandwich ELISA	GTX136432-pro
Spike RBD protein, His tag (active)	ELISA, Sandwich ELISA	GTX136090-pro
Spike RBD protein, B.1.1.7 / Alpha variant, His tag (active)	ELISA, Functional Assay, Sandwich ELISA	GTX136014-pro
Spike RBD protein, B.1.617.2 / Delta variant, His tag (active)	ELISA, Functional Assay	GTX136332-pro
Spike RBD protein, AY.1 / Delta plus variant, His tag	Functional Assay	GTX136333-pro
Spike RBD antibody [HL1003-HU]	ELISA, Neutralizing/Inhibition, Sandwich ELISA	GTX635866
Spike RBD antibody [HL1002]	ELISA, Lateral Flow, Neutralizing/Inhibition, Sandwich ELISA	GTX635791
Human ACE2 (ECD) protein, mouse IgG Fc tag (active)	Binding Assay, ELISA, Functional Assay, Lateral Flow	GTX135683-pro
ACE2 antibody [GT19410]	WB, IHC-P, ELISA, Lateral Flow, Sandwich ELISA	GTX635897

SARS-CoV-2 Research

Highlighted Products

Immunohistochemistry ▶

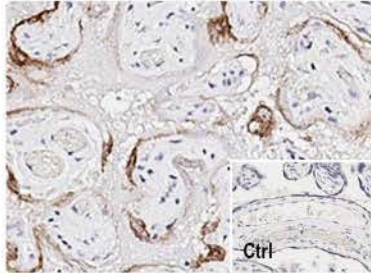

SARS-CoV / SARS-CoV-2 (COVID-19) Spike antibody [1A9] (GTX632604)

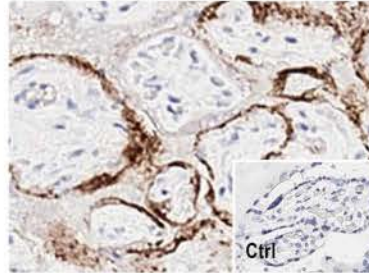

SARS-CoV-2 (COVID-19) Spike S1 antibody [HL6] (GTX635654)

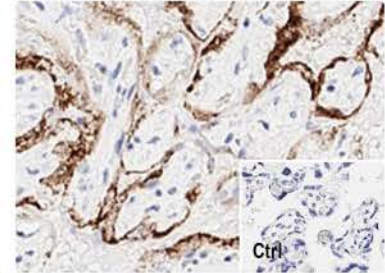

SARS-CoV-2 (COVID-19) Nucleocapsid antibody [HL344] (GTX635679)

Western Blot ▶

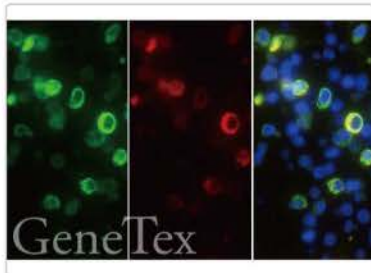

SARS-CoV-2 (COVID-19) Nucleocapsid antibody (GTX135357)

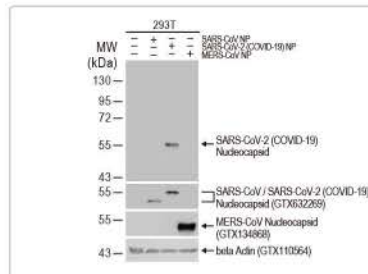

SARS-CoV-2 (COVID-19) Nucleocapsid antibody [HL5511] (GTX635689)

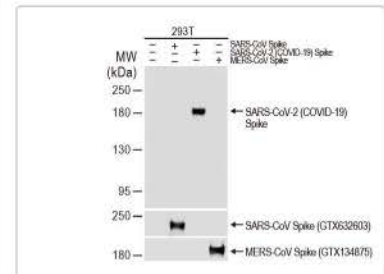

SARS-CoV-2 (COVID-19) Spike antibody (GTX135356)

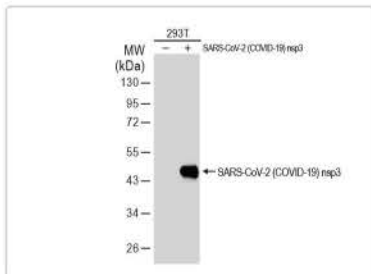

SARS-CoV-2 (COVID-19) nsp3 antibody (GTX135589)

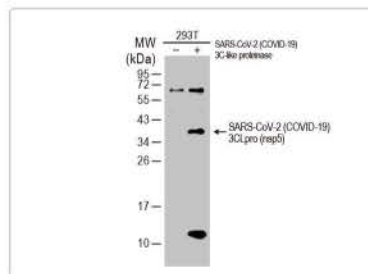

SARS-CoV-2 (COVID-19) 3CLpro (nsp5) antibody (GTX135470)

ICC / IF ▶

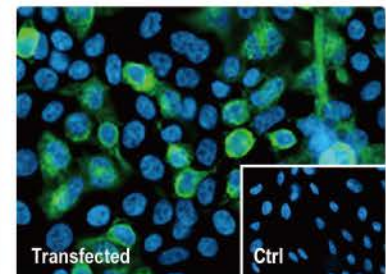

SARS-CoV-2 (COVID-19) Spike S2 antibody [HL1038] (GTX635910)

Citation Support Recombinant Orthogonal Validation

Highlighted Products

Neutralization Assay ▶

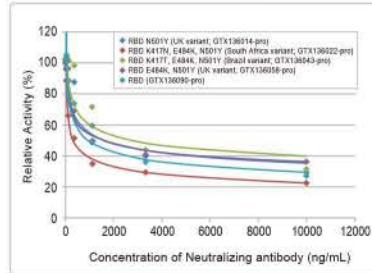

SARS-CoV-2 (COVID-19) Spike RBD antibody [HL1002] (GTX635791)

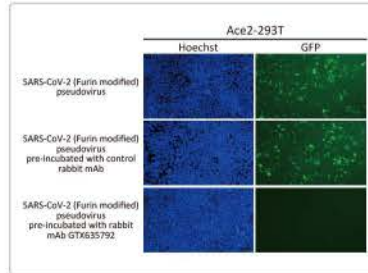

SARS-CoV-2 (COVID-19) Spike RBD antibody [HL1003] (GTX635792)

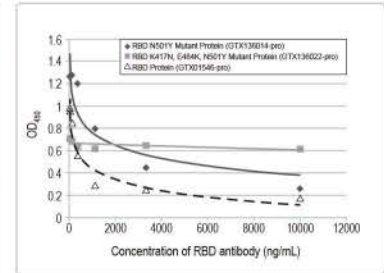

SARS-CoV-2 (COVID-19) Spike RBD antibody [HL1004] (GTX635793)

ELISA Assay ▶

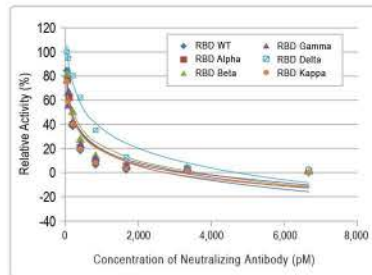

SARS-CoV-2 (COVID-19) Spike-ACE2 Binding / Neutralization Assay Kit (GTX536401)

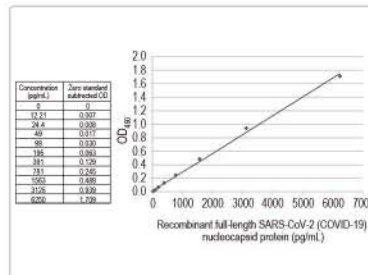

SARS-CoV-2 (COVID-19) Nucleocapsid Protein Sandwich ELISA Kit (GTX535824)

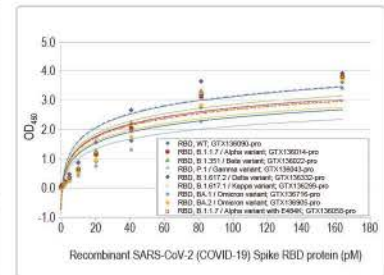

SARS-CoV-2 Spike-RBD Sandwich ELISA Kit (GTX536267)

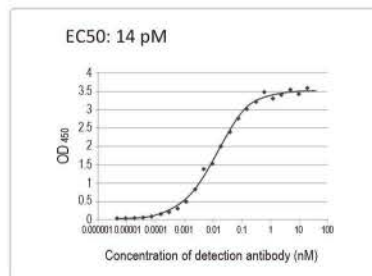

SARS-CoV-2 (COVID-19) Nucleocapsid antibody [HL5511] (GTX635689)

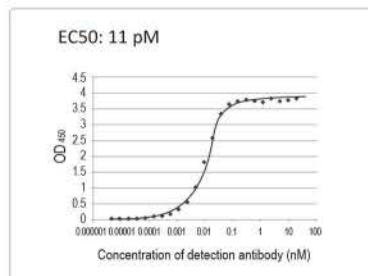

SARS-CoV-2 (COVID-19) Nucleocapsid antibody [HL448] (GTX635686)

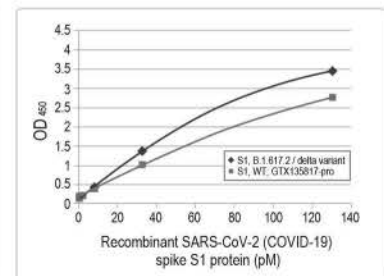

SARS-CoV-2 (COVID-19) Spike RBD antibody [HL1014] (GTX635807) & [HL1004] (GTX635793)

Influenza Virus Research

GeneTex has expanded its already extensive reagent catalog for influenza virus research with a series of recombinant rabbit monoclonal antibodies targeting the influenza A virus (FLUAV) and influenza B virus (FLUBV) nucleoproteins (NPs). These high-quality antibodies are validated for use in lateral flow assay.

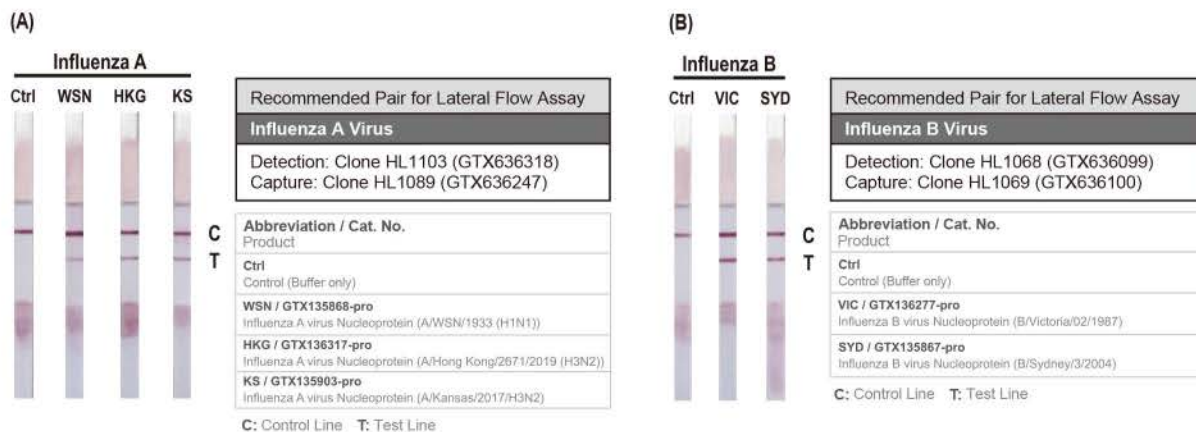

Recombinant NPs derived from influenza A virus (A) and influenza B virus (B) were detected by lateral flow assay using the indicated recombinant rabbit monoclonal antibody pairs and proteins.

Importantly, at least sixteen FLUAV strains and FLUBV strains can be detected by ELISA, western blot and immunohistochemistry, including FLUAV H1N1 and H3N2 subtypes. These recombinant antibodies showed higher sensitivities compared to a competitor's clones.

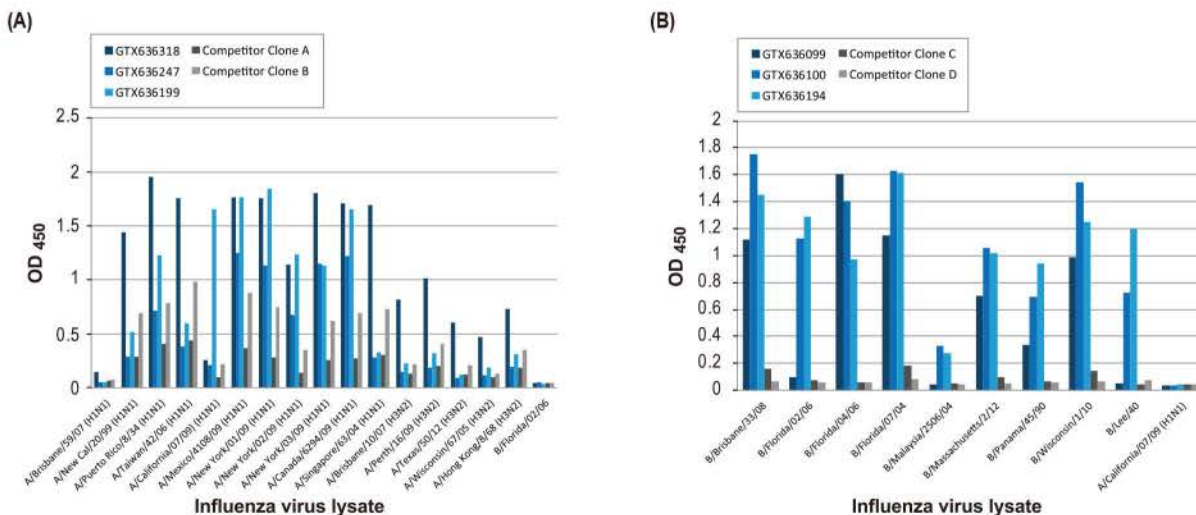

Indirect ELISA assays exhibit the comparative sensitivities of (A) FLUAV NP antibodies GTX636318, GTX636247, and GTX636199, as well as of (B) FLUBV NP antibodies GTX636099, GTX636100, and GTX636194, compared to a competitor's clones.

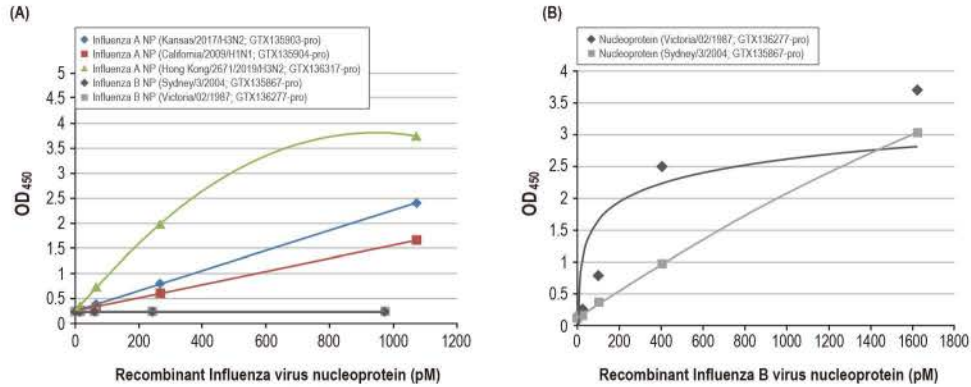



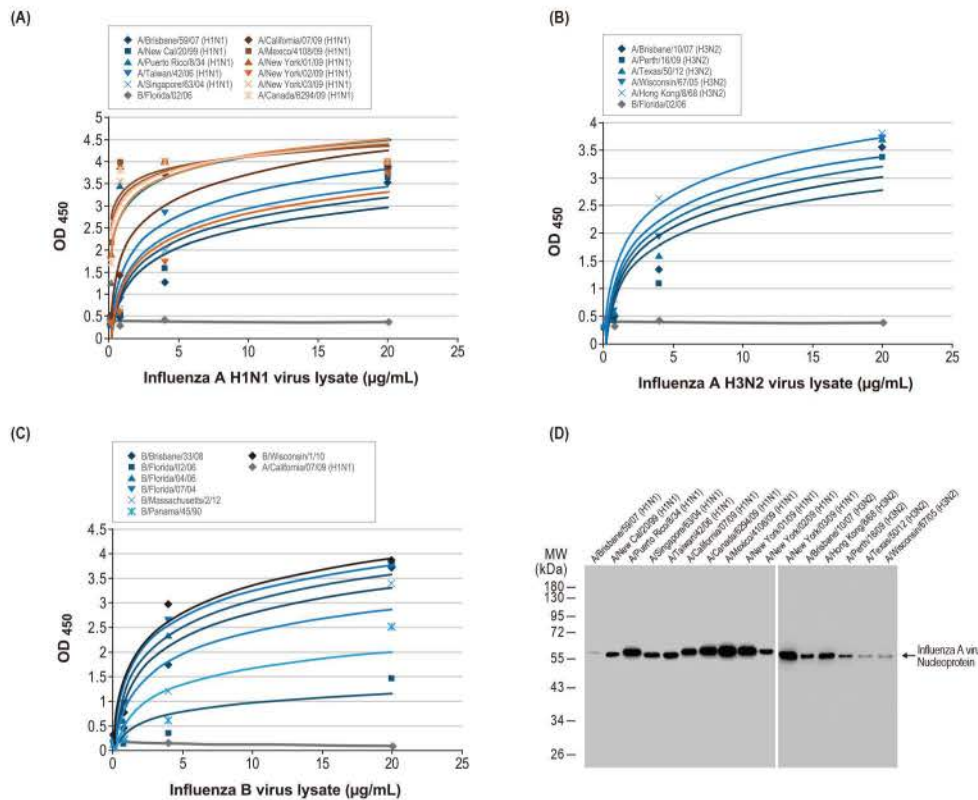





























Detection of FLUAV and FLUBV NPs in sELISA assays. Recombinant NPs derived from different strains of influenza A virus and influenza B virus were assayed using (A) FLUAV NP antibodies GTX636318 and GTX636247 (as a pair), or (B) FLUBV NP antibodies GTX636099 and GTX636100 (as a pair).



Analysis of influenza virus strains. Sandwich ELISA detects NPs in lysates from cells infected with different strains of (A) influenza A virus subtype H1N1 or (B) subtype H3N2 using FLUAV NP antibodies GTX636318 and GTX636247 (as a pair), or (C) influenza B virus using FLUBV NP antibodies GTX636099 and GTX636100 (as a pair). (D) The FLUAV NP antibody GTX636199 recognizes NPs of various FLUAV subtypes in infected-cell lysates by western blot.



Influenza Virus Research

Featured recombinant proteins and antibodies for FLUAV research

Product Name	Clonality	Applications	Cat. No.
Influenza A virus Nucleoprotein (A/Kansas/2017/H3N2), DDDDK Tag	N/A	ELISA, Lateral Flow	GTX135903-pro
Influenza A virus Nucleoprotein (A/California/2009 (H1N1)), DDDDK Tag	N/A	ELISA	GTX135904-pro
Influenza A virus Nucleoprotein (A/Hong Kong/2671/2019 (H3N2)), DDDDK Tag	N/A	ELISA, Lateral Flow	GTX136317-pro
Influenza A virus Nucleoprotein (A/WSN/1933 (H1N1)), DDDDK Tag	N/A	ELISA, Lateral Flow, Sandwich ELISA	GTX135868-pro
 Influenza A virus Nucleoprotein antibody [GT1236]	Ms mAb	WB, ICC/IF, IHC-P, ELISA, Sandwich ELISA	GTX629633
 Influenza A virus Nucleoprotein antibody [GT778]	Ms mAb	WB	GTX629544
 Influenza A virus Nucleoprotein antibody [HL1078]	Rb mAb	WB, ICC/IF, ELISA, Lateral Flow, Sandwich ELISA	GTX636199
  Influenza A virus Nucleoprotein antibody [HL1089]	Rb mAb	WB, ICC/IF, ELISA, Lateral Flow, Sandwich ELISA	GTX636247
 Influenza A virus Nucleoprotein antibody [HL1098]	Rb mAb	WB, ICC/IF, ELISA, Sandwich ELISA	GTX636282
 Influenza A virus Nucleoprotein antibody [HL1103]	Rb mAb	WB, ICC/IF, ELISA, Lateral Flow, Sandwich ELISA	GTX636318
  Influenza A virus Nucleoprotein antibody	Rb pAb	WB, ICC/IF, IHC-P, IP, ELISA, Sandwich ELISA	GTX125989
 Influenza A virus H1N1 HA (Hemagglutinin) antibody	Rb pAb	WB, ICC/IF, IHC-P, ELISA	GTX127357
 Influenza A virus H1N1 HA (Hemagglutinin) antibody [GT223]	Ms mAb	WB, ICC/IF	GTX629750
 Influenza A virus H1N1 HA (Hemagglutinin) antibody [GT521]	Ms mAb	WB	GTX629746
  Influenza A virus H1N1 NA (Neuraminidase) antibody	Rb pAb	WB, ICC/IF	GTX125974
 Influenza A virus H1N1 NA (Neuraminidase) antibody [GT288]	Ms mAb	WB, ICC/IF	GTX629696
  Influenza A virus H3N2 HA (Hemagglutinin) antibody	Rb pAb	WB, IHC-P	GTX127363
  Influenza A virus M1 (Matrix protein) antibody	Rb pAb	WB, ICC/IF, IHC-Fr	GTX125928
 Influenza A virus M1 (Matrix protein) antibody	Rb pAb	WB, ELISA	GTX127356
 Influenza A virus M2 (Matrix protein) antibody	Rb pAb	WB, ICC/IF	GTX125951
  Influenza A virus NS1 (nonstructural protein) antibody	Rb pAb	WB, ICC/IF, IHC-P	GTX125990
 Influenza A virus NS1 (nonstructural protein) antibody [GT1653]	Ms mAb	WB	GTX633685
  Influenza A virus NS2 / NEP antibody	Rb pAb	WB, ICC/IF	GTX125953
 Influenza A virus NS2 / NEP antibody	Rb pAb	WB	GTX125952
 Influenza A virus PA protein antibody	Rb pAb	WB, ICC/IF	GTX118991
 Influenza A virus PA protein antibody	Rb pAb	WB, ICC/IF	GTX125932
 Influenza A virus PB1 protein antibody	Rb pAb	WB, ICC/IF	GTX125923
  Influenza A virus PB2 protein antibody	Rb pAb	WB, ICC/IF	GTX125926

 Citation Support
  Recombinant
  Comparable Abs
  Orthogonal Validation
  Protein Overexpression

Featured recombinant proteins and antibodies for FLUBV research

Product Name	Clonality	Applications	Cat. No.
Influenza B virus Nucleoprotein (B/Sydney/3/2004), DDDDK Tag	N/A	ELISA, Lateral Flow	GTX135867-pro
Influenza B virus Nucleoprotein (B/Victoria/02/1987), DDDDK Tag	N/A	ELISA, Lateral Flow	GTX136277-pro
 Influenza B virus Nucleoprotein antibody [HL1068]	Rb mAb	WB, ICC/IF, ELISA, Lateral Flow, Sandwich ELISA	GTX636099
 Influenza B virus Nucleoprotein antibody [HL1069]	Rb mAb	WB, ICC/IF, ELISA, Lateral Flow, Sandwich ELISA	GTX636100
 Influenza B virus Nucleoprotein antibody [HL1073]	Rb mAb	WB, ICC/IF, ELISA, Lateral Flow, Sandwich ELISA	GTX636194
Influenza B virus Nucleoprotein antibody [GT371]	Ms mAb	WB, ICC/IF, ELISA, Sandwich ELISA	GTX629882
Influenza B virus Nucleoprotein antibody [GT382]	Ms mAb	WB, ICC/IF, ELISA, Sandwich ELISA	GTX629883
 Influenza B virus Nucleoprotein antibody	Rb pAb	WB, ICC/IF, ELISA, Sandwich ELISA	GTX128538
 Influenza B virus Nucleoprotein antibody	Rb pAb	WB, ICC/IF, ELISA, Sandwich ELISA	GTX128539
Influenza B virus Nucleoprotein antibody	Rb pAb	WB, IHC-P (cell pellet)	GTX135819
Influenza B virus Hemagglutinin (HA) antibody	Rb pAb	WB, ICC/IF	GTX128543
Influenza B virus Hemagglutinin (HA) antibody	Rb pAb	WB, ICC/IF	GTX128542
Influenza B virus M (Matrix protein) antibody	Rb pAb	WB, ICC/IF	GTX128537
Influenza B virus M (Matrix protein) antibody	Rb pAb	WB	GTX128536
Influenza B virus Neuraminidase (NA) antibody	Rb pAb	ICC/IF	GTX128541
Influenza B virus Neuraminidase (NA) antibody	Rb pAb	ICC/IF	GTX128540

Influenza Virus Research

Highlighted Products

ELISA Assay ▶

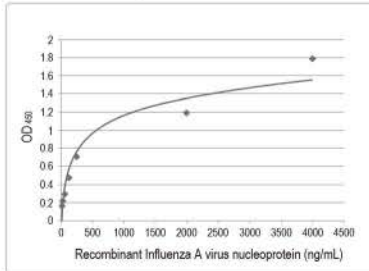

Influenza A virus Nucleoprotein antibody [GT1236] (GTX629633)

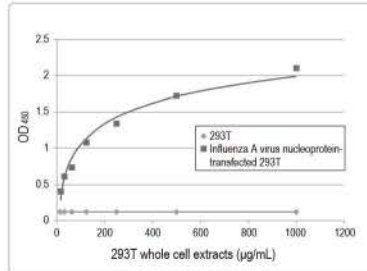

Influenza A virus Nucleoprotein antibody (GTX125989)

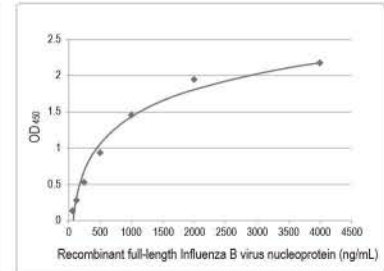

Influenza B virus Nucleoprotein antibody [GT371] (GTX629882)

Immunocytochemistry ▶

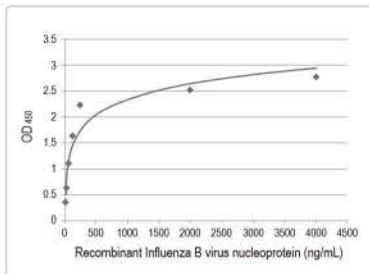

Influenza B virus Nucleoprotein antibody (GTX128539)

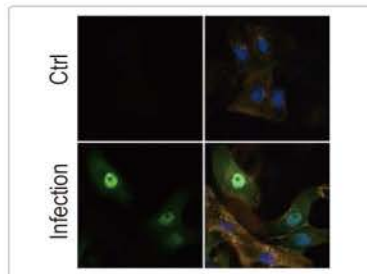

Influenza A virus PB1 protein antibody (GTX125923)

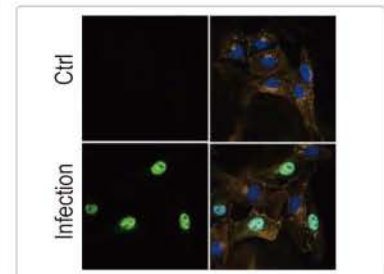

Influenza A virus PB2 protein antibody (GTX125926)

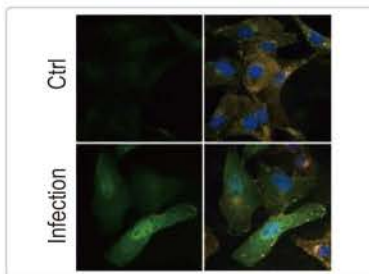

Influenza A virus PA protein antibody (GTX118991)

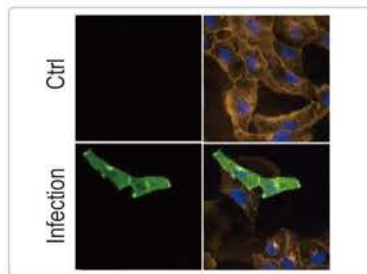

Influenza A virus M2 (Matrix protein) antibody (GTX125951)

Dengue Virus Research

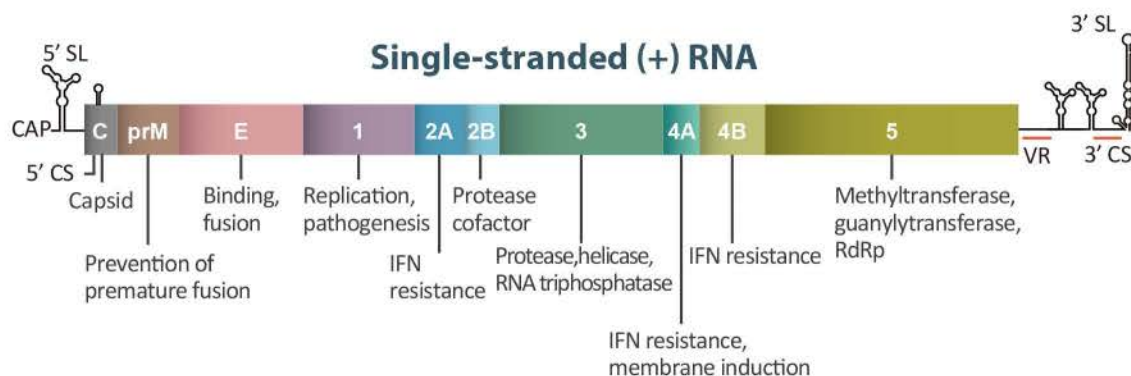

Dengue virus (DENV) belongs to the genus *Flavivirus* and possesses a positive-sense RNA genome of approximately 10.6 kb that contains a single open reading frame encoding a polyprotein. This is cleaved by cellular and viral proteases into three structural proteins (Capsid protein C, Membrane protein M, Envelope protein E), and seven nonstructural proteins (NS1, NS2a, NS2b, NS3, NS4a, NS4b, NS5).

Product Name	Clonality	Applications	Cat. No.
Dengue virus Capsid protein antibody	Rb pAb	WB, ICC/IF, FACS	GTX103343
Dengue virus Capsid protein antibody	Rb pAb	WB, ICC/IF, ELISA	GTX124247
Dengue virus Capsid protein antibody [GT574]	Ms mAb	WB, ICC/IF, IHC-P	GTX633632
Dengue virus Envelope protein antibody	Rb pAb	WB, ICC/IF, IHC-P, ELISA	GTX127277
Dengue virus Envelope protein antibody [GT643]	Ms mAb	WB, ICC/IF, IHC-P, FACS	GTX629117
Dengue virus NS1 protein antibody	Rb pAb	WB, ICC/IF, IHC-P, FACS, IP, ELISA	GTX124280
Dengue virus NS1 protein antibody [GT1061]	Ms mAb	WB, ICC/IF	GTX630557
Dengue virus NS1 protein antibody [GT4212]	Ms mAb	WB, ICC/IF	GTX630556
Dengue virus NS2B protein antibody	Rb pAb	WB, ICC/IF	GTX124246
Dengue virus NS3 protein antibody	Rb pAb	WB, ICC/IF, IHC-P, FACS, IP, IHC	GTX124252
Dengue virus NS3 protein antibody [GT2811]	Ms mAb	WB, ICC/IF	GTX629477
Dengue virus NS4A protein antibody	Rb pAb	WB, ICC/IF, IHC-P	GTX132069
Dengue virus NS4B protein antibody	Rb pAb	WB, ICC/IF, FACS	GTX124250
Dengue virus NS5 protein antibody	Rb pAb	WB, ICC/IF	GTX103350
Dengue virus NS5 protein antibody	Rb pAb	WB, ICC/IF, FACS	GTX124253
Dengue virus prM protein antibody	Rb pAb	WB, ICC/IF	GTX128092
Dengue virus prM protein antibody	Rb pAb	WB, ICC/IF	GTX128093
Dengue virus prM protein antibody	Rb pAb	WB	GTX134828
Dengue virus Type 1, 2, 3 & 4 antibody [D1-11(3)]	Ms mAb	WB, ICC/IF, ELISA	GTX29202
Dengue virus Type 2 antibody [NYRDeng2]	Ms mAb	WB, ELISA	GTX41428
Dengue virus Type 2 Envelope protein antibody [B932M]	Ms mAb	WB, ICC/IF, IP	GTX43296
Dengue virus Type 2 NS4B protein antibody	Rb pAb	WB	GTX113374
Dengue virus Type 2 NS5 protein antibody [GT353]	Ms mAb	WB, ICC/IF, IP	GTX629446
Dengue virus Type 2 NS5 protein antibody [GT361]	Ms mAb	WB, ICC/IF	GTX629447

Citation Support Orthogonal Validation

Dengue Virus Research

Highlighted Products

Structural Protein Antibodies ▶

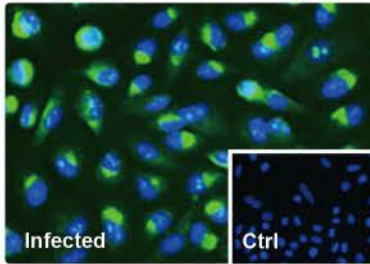

Dengue virus Capsid protein antibody [GT574] (GTX633632)

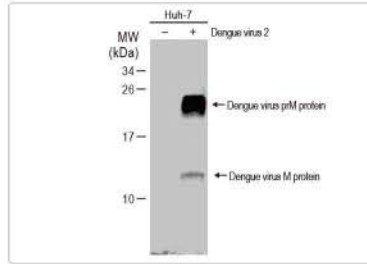

Dengue virus prM protein antibody (GTX134828)

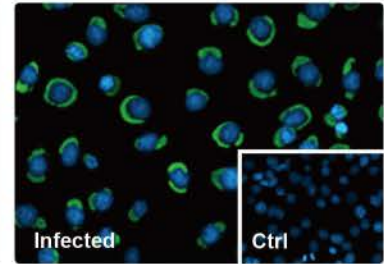

Dengue virus prM protein antibody (GTX128092) Ⓢ

Nonstructural Protein Antibodies ▶

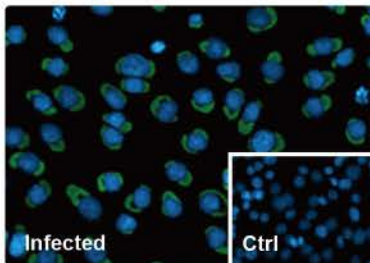

Dengue virus Envelope protein antibody [GT643] (GTX629117) Ⓢ

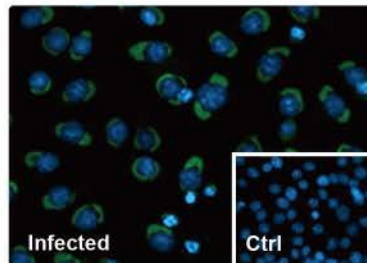

Dengue virus NS1 protein antibody [GT4212] (GTX630556) Ⓢ

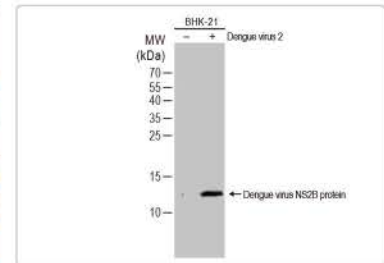

Dengue virus NS2B protein antibody (GTX124246) Ⓢ Ⓢ

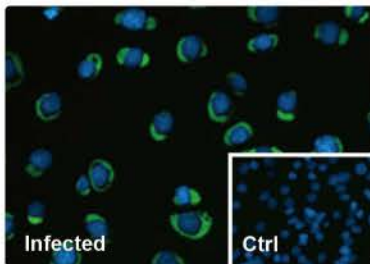

Dengue virus NS3 protein antibody [GT2811] (GTX629477) Ⓢ

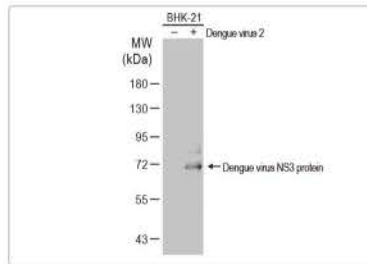

Dengue virus NS3 protein antibody (GTX124252) Ⓢ

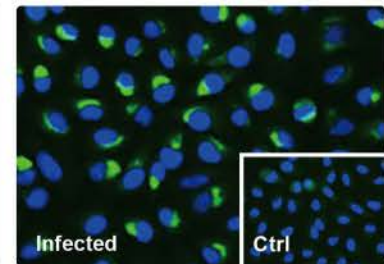

Dengue virus NS4A protein antibody (GTX132069) Ⓢ

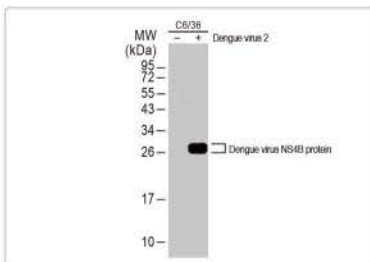

Dengue virus NS4B protein antibody (GTX124250) Ⓢ

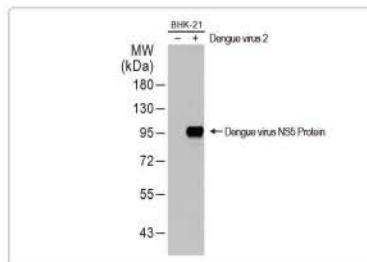

Dengue virus NS5 protein antibody (GTX124253) Ⓢ

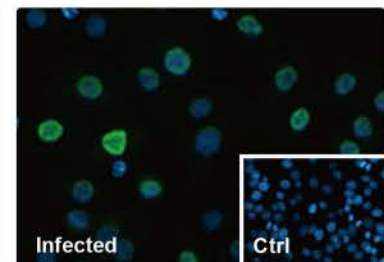

Dengue virus Type 2 NS5 protein antibody [GT361] (GTX629447) Ⓢ

Zika Virus Research

Single-stranded (+) RNA

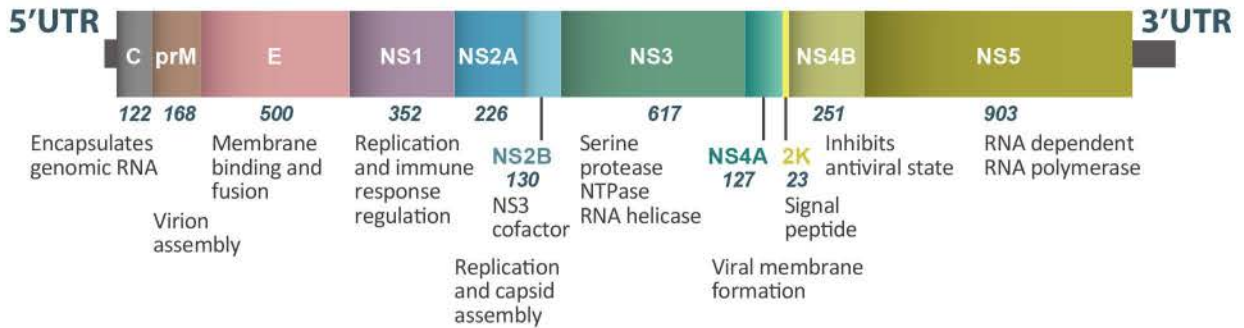

Zika virus (ZIKV) is another flavivirus with a positive-sense RNA genome of approximately 11 kb encoding a single open reading frame that generates a polyprotein. The polyprotein is cleaved into three structural (Capsid, precursor Membrane or Membrane, Envelope) and seven nonstructural (NS1, NS2a, NS2b, NS3, NS4a, NS4b, and NS5) proteins.

	Product Name	Clonality	Applications	Cat. No.
🔍	Zika virus Capsid protein antibody	Rb pAb	WB, ICC/IF	GTX133317
🔍	Zika virus Envelope protein antibody	Rb pAb	WB, ICC/IF, IHC-P	GTX133314
🔍	Zika virus Envelope protein antibody	Rb pAb	WB, ICC/IF, ELISA, Sandwich ELISA	GTX133325
🔍	Zika virus Envelope protein antibody [GT363]	Ms mAb	WB, ICC/IF, ELISA, IHC, Sandwich ELISA	GTX634155
🔍	Zika virus Envelope protein antibody [GT871]	Ms mAb	WB, ICC/IF, ELISA, Sandwich ELISA	GTX634157
🔍	Zika virus NS1 protein antibody	Rb pAb	WB, ICC/IF, ELISA, Sandwich ELISA	GTX133307
🔍	Zika virus NS1 protein antibody	Rb pAb	WB, ICC/IF, ELISA, Sandwich ELISA	GTX133306
🔍	Zika virus NS1 protein antibody	Rb pAb	WB, ICC/IF, ELISA, Sandwich ELISA	GTX133323
🔍	Zika virus NS1 protein antibody [GT281]	Ms mAb	WB, ICC/IF, IHC-P	GTX634159
🔍	Zika virus NS1 protein antibody [GT5212]	Ms mAb	WB, ICC/IF, ELISA, Sandwich ELISA	GTX634158
🔍	Zika virus NS2B protein antibody	Rb pAb	WB, ICC/IF, IHC-P, IHC-Fr	GTX133308
🔍	Zika virus NS2B protein antibody	Rb pAb	WB, ICC/IF	GTX133318
🔍	Zika virus NS3 protein antibody	Rb pAb	WB, ICC/IF, IHC-P	GTX133309
🔍	Zika virus NS3 protein antibody	Rb pAb	WB, ICC/IF	GTX133320
🔍	Zika virus NS4A protein antibody	Rb pAb	WB, ICC/IF	GTX133704
🔍	Zika virus NS4B protein antibody	Rb pAb	WB, ICC/IF, IHC-Fr, FACS	GTX133311
🔍	Zika virus NS4B protein antibody	Rb pAb	WB, ICC/IF	GTX133321
🔍	Zika virus NS5 protein antibody	Rb pAb	WB, ICC/IF	GTX133312
🔍	Zika virus NS5 protein antibody	Rb pAb	WB, ICC/IF, IP	GTX133327
🔍	Zika virus prM protein antibody	Rb pAb	WB, ICC/IF, IP	GTX133305

🔍 Citation Support 🔍 Orthogonal Validation

Zika Virus Research

Highlighted Products

Structural Protein Antibodies

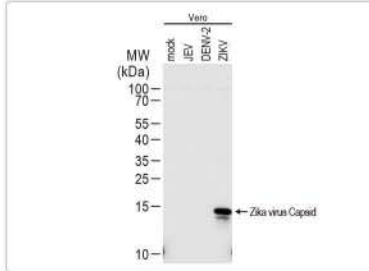

Zika virus Capsid protein antibody
(GTX133317)  

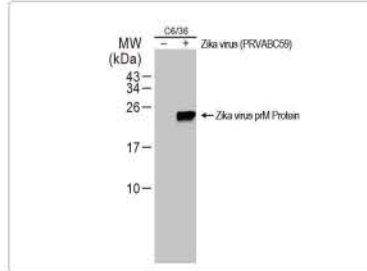

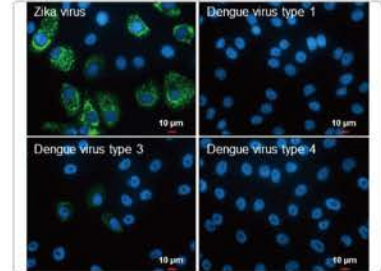

Zika virus prM protein antibody
(GTX133305) 

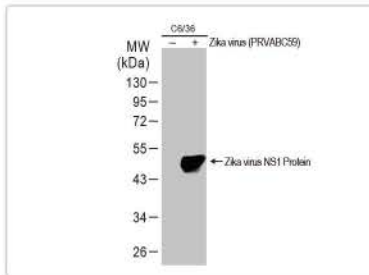

Zika virus Envelope protein antibody
(GTX133314) 

Nonstructural Protein Antibodies



Zika virus NS1 protein antibody
(GTX133307) 

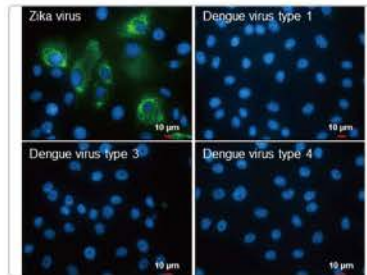

Zika virus NS2B protein antibody
(GTX133308)  

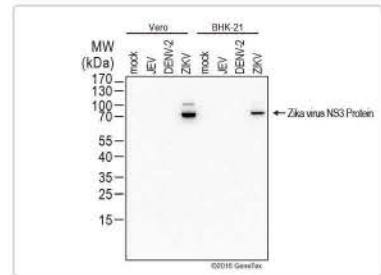

Zika virus NS3 protein antibody
(GTX133309)  

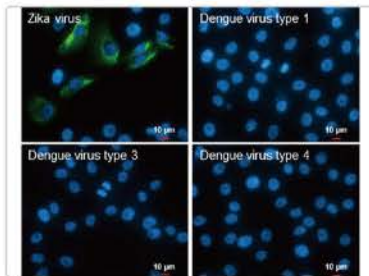

Zika virus NS4A protein antibody
(GTX133704) 

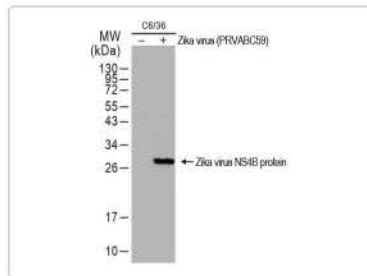

Zika virus NS4B protein antibody
(GTX133321)  

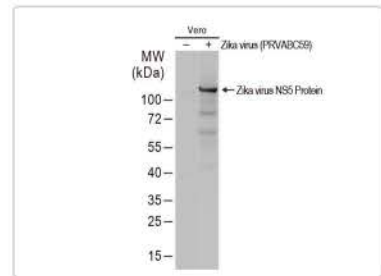

Zika virus NS5 protein antibody
(GTX133327) 

Yellow Fever Virus

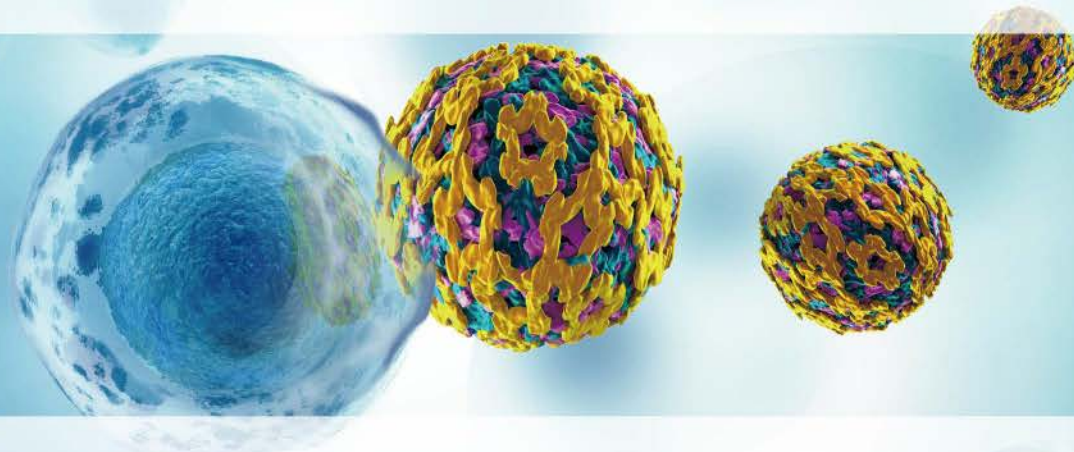

Yellow fever virus (YFV) is a positive-sense RNA virus with a genome of approximately 11 kb. Similar to other viruses in the family *Flaviviridae*, the genome of YFV encodes a polyprotein that is cleaved into three structural proteins (Capsid, precursor Membrane or Membrane, Envelope) and seven nonstructural proteins (NS1, NS2A, NS2B, NS3, NS4A, NS4B, and NS5).

Product Name	Clonality	Applications	Cat. No.
Yellow fever virus Capsid protein C antibody	Rb pAb	WB, ICC/IF	GTX134022
Yellow fever virus Envelope protein antibody	Rb pAb	WB, ICC/IF	GTX134024
Yellow fever virus NS1 protein antibody	Rb pAb	WB, ICC/IF	GTX134025
Yellow fever virus NS1 protein antibody	Rb pAb	WB	GTX134026
Yellow fever virus NS2B protein antibody	Rb pAb	WB, ICC/IF	GTX134028
Yellow fever virus NS3 protein antibody	Rb pAb	WB	GTX133958
Yellow fever virus NS3 protein antibody	Rb pAb	WB, ICC/IF	GTX133959
Yellow fever virus NS4B protein antibody	Rb pAb	WB, ICC/IF	GTX134030
Yellow fever virus NS5 protein antibody	Rb pAb	WB, ICC/IF	GTX134141
Yellow fever virus prM protein antibody	Rb pAb	WB, ICC/IF	GTX133957

Citation Support

Yellow Fever Virus

Highlighted Products

Structural Protein Antibodies

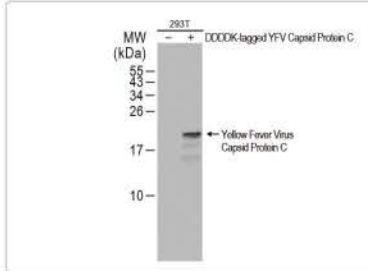

Yellow fever virus Capsid protein C antibody (GTX134022) 

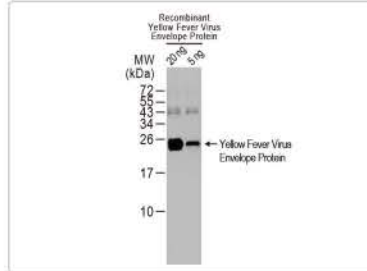

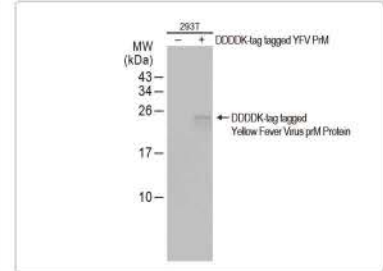

Yellow fever virus Envelope protein antibody (GTX134024) 



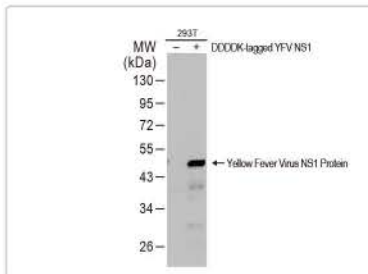

Yellow fever virus prM protein antibody (GTX133957) 

Nonstructural Protein Antibodies

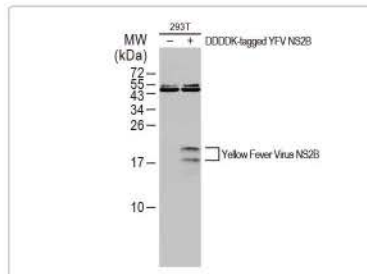

Yellow fever virus NS1 protein antibody (GTX134025) 



Yellow fever virus NS2B protein antibody (GTX134028) 

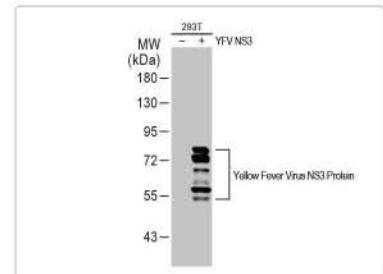

Yellow fever virus NS3 protein antibody (GTX133958) 

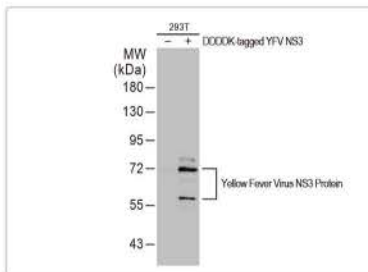

Yellow fever virus NS3 protein antibody (GTX133959) 

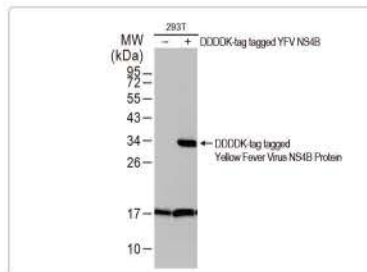

Yellow fever virus NS4B protein antibody (GTX134030) 

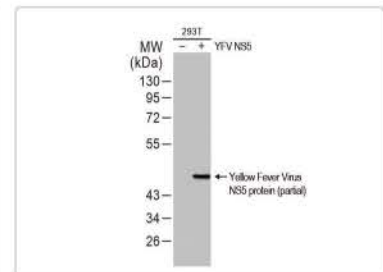

Yellow fever virus NS5 protein antibody (GTX134141) 

Japanese Encephalitis Virus

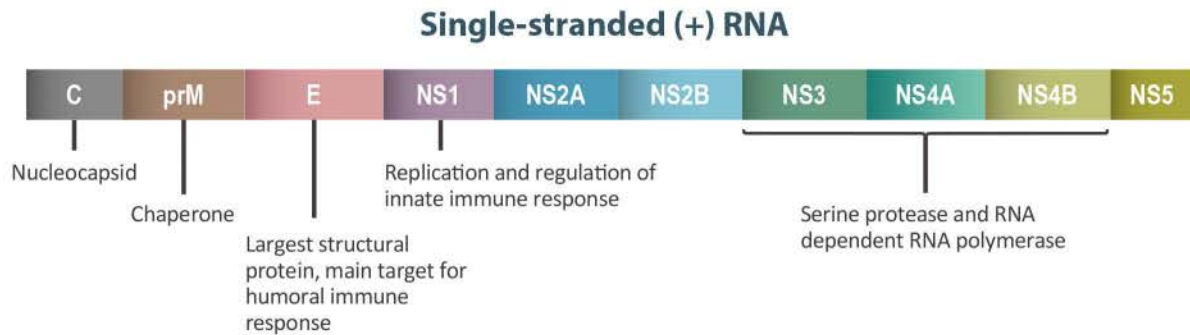

Japanese encephalitis virus (JEV) possesses a positive-sense RNA genome packaged in a spherical nucleocapsid like other flaviviruses. The genome contains a single open reading frame encoding a polyprotein that is cleaved into three structural (Core/Capsid, precursor Membrane or Membrane, Envelope) and seven nonstructural (NS1, NS2A, NS2B, NS3, NS4A, NS4B, NS5) proteins.

Product Name	Clonality	Applications	Cat. No.
Japanese encephalitis virus Core protein C antibody	Rb pAb	WB, ICC/IF	GTX131368
Japanese encephalitis virus Core protein C antibody [GT1178]	Ms mAb	WB	GTX634153
Japanese encephalitis virus Core protein C antibody [GT127]	Ms mAb	WB, ICC/IF	GTX634152
Japanese encephalitis virus Envelope antibody	Rb pAb	WB, ICC/IF, IHC-P	GTX125867
Japanese encephalitis virus NS1 antibody	Rb pAb	WB, ICC/IF	GTX131370
Japanese encephalitis virus NS1 antibody	Rb pAb	WB, ICC/IF	GTX131369
Japanese encephalitis virus NS1' antibody	Rb pAb	WB, ICC/IF	GTX132499
Japanese encephalitis virus NS1' antibody [GT1345]	Ms mAb	WB, ICC/IF	GTX633962
Japanese encephalitis virus NS1 antibody [GT1410]	Ms mAb	WB, ICC/IF, IHC-P	GTX633820
Japanese encephalitis virus NS1 antibody [GT1448]	Ms mAb	WB, ICC/IF	GTX633819
Japanese encephalitis virus NS1' antibody [GT25111]	Ms mAb	WB, ICC/IF	GTX633961
Japanese encephalitis virus NS2B antibody	Rb pAb	WB, ICC/IF	GTX125972
Japanese encephalitis virus NS3 antibody	Rb pAb	WB, ICC/IF, IHC-P, IHC-Fr	GTX125868
Japanese encephalitis virus NS4A antibody	Rb pAb	WB	GTX132028
Japanese encephalitis virus NS4B antibody	Rb pAb	WB, ICC/IF	GTX125865
Japanese encephalitis virus NS5 antibody	Rb pAb	WB, ICC/IF	GTX131359
Japanese encephalitis virus NS5 antibody	Rb pAb	WB, ICC/IF	GTX131360
Japanese encephalitis virus prM antibody	Rb pAb	WB, ICC/IF	GTX131833

Citation Support Orthogonal Validation

Japanese Encephalitis Virus

Highlighted Products

Structural Protein Antibodies ▶

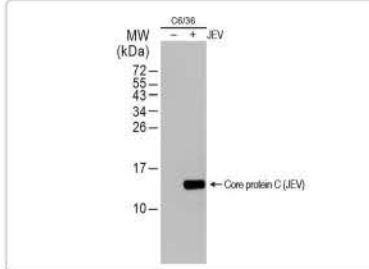

Japanese encephalitis virus Core protein C antibody [GT127] (GTX634152)

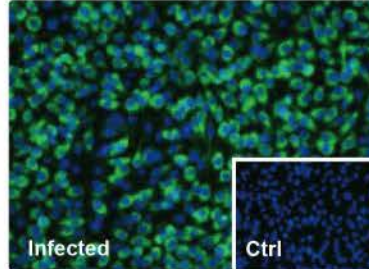

Japanese encephalitis virus Core protein C antibody (GTX131368)

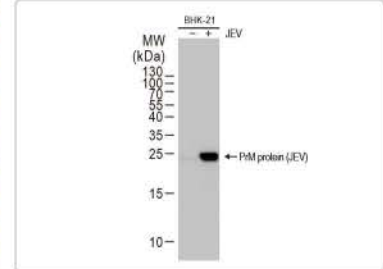

Japanese encephalitis virus prM antibody (GTX131833)

Nonstructural Protein Antibodies ▶

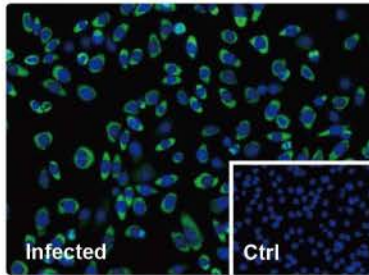

Japanese encephalitis virus Envelope antibody (GTX125867)

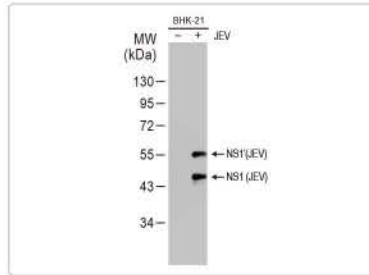

Japanese encephalitis virus NS1 antibody [GT1410] (GTX633820)

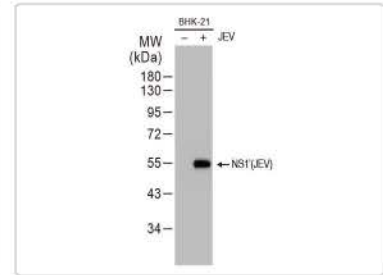

Japanese encephalitis virus NS1' antibody [GT25111] (GTX633961)

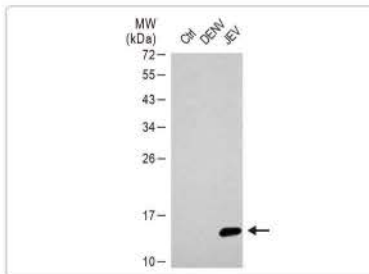

Japanese encephalitis virus NS2B antibody (GTX125972)

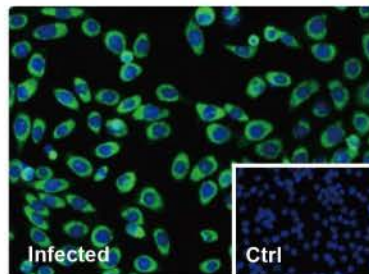

Japanese encephalitis virus NS3 antibody (GTX125868)

Citation Support

Highlighted Products

Nonstructural Protein Antibodies

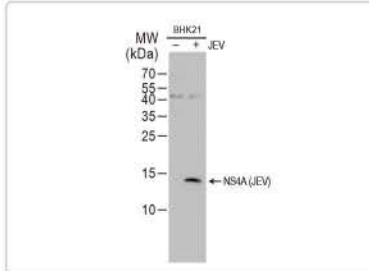

Japanese encephalitis virus NS4A antibody (GTX132028)

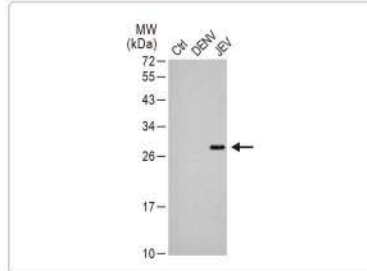

Japanese encephalitis virus NS4B antibody (GTX125865) 

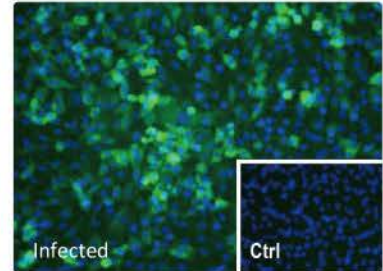

Japanese encephalitis virus NS5 antibody (GTX131359) 

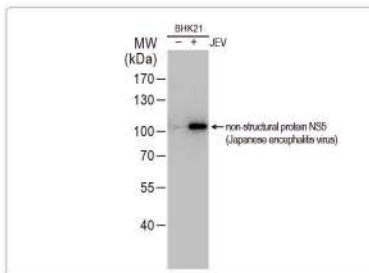

Japanese encephalitis virus NS5 antibody (GTX131360)

Chikungunya Virus

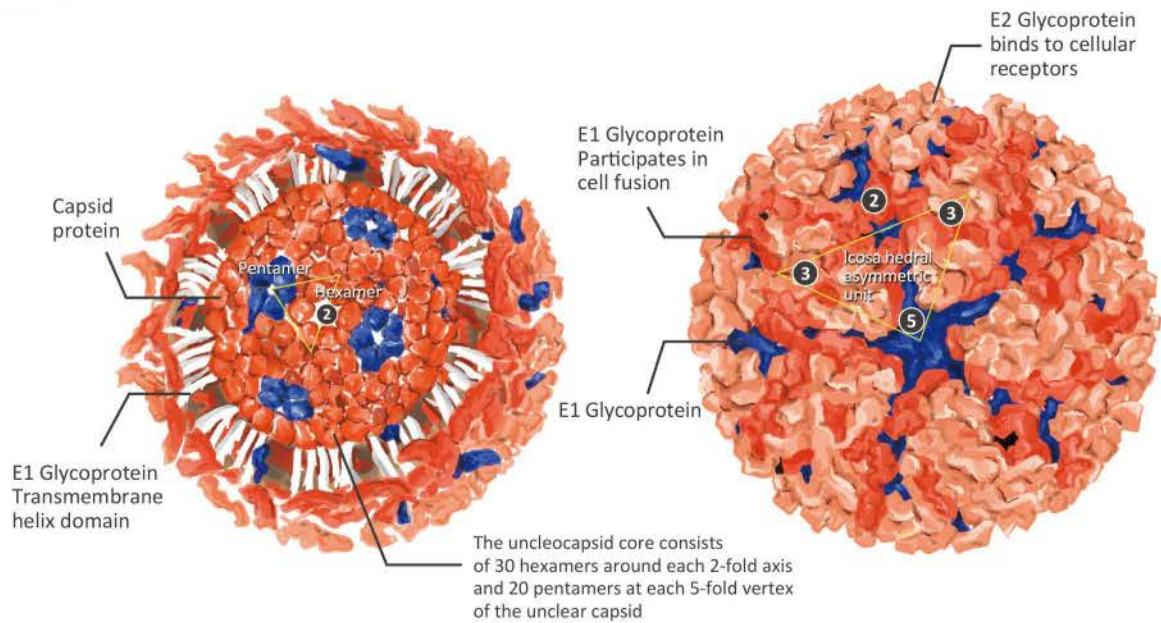

Highlighted Products

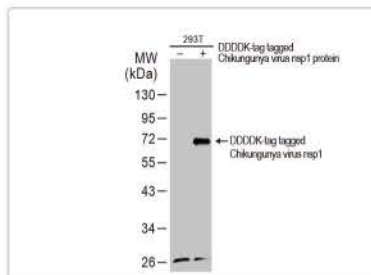

Chikungunya virus nsP1 antibody (GTX135191)

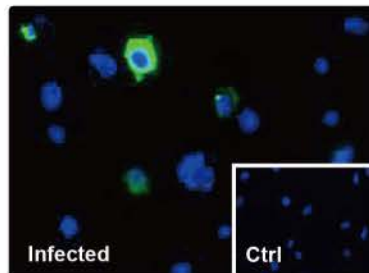

Chikungunya virus nsP3 antibody (GTX135189)

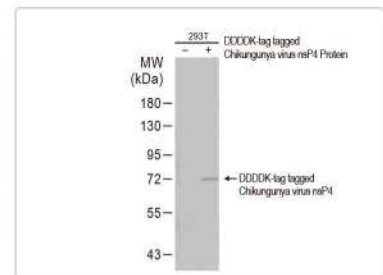

Chikungunya virus nsP4 antibody (GTX135190)

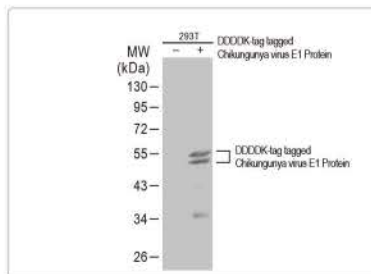

Chikungunya virus E1 antibody (GTX135187)

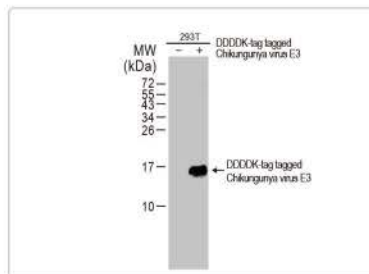

Chikungunya virus E3 antibody (GTX135184)

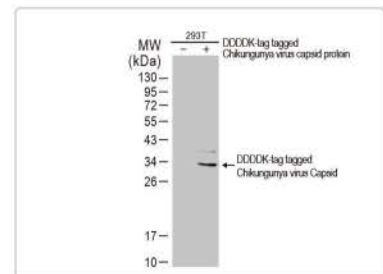

Chikungunya virus Capsid antibody (GTX135183)

Citation Support

Hepatitis Viruses

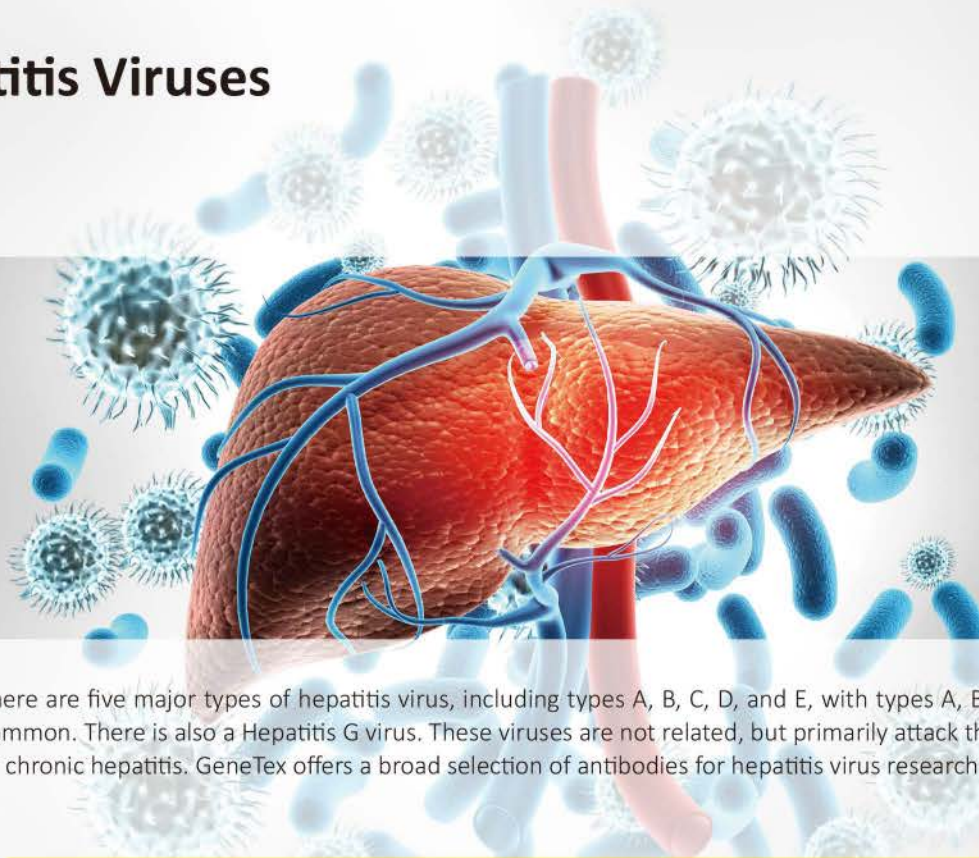

There are five major types of hepatitis virus, including types A, B, C, D, and E, with types A, B, and C being the most common. There is also a Hepatitis G virus. These viruses are not related, but primarily attack the liver and cause acute or chronic hepatitis. GeneTex offers a broad selection of antibodies for hepatitis virus research.

Product Name	Clonality	Applications	Cat. No.
Hepatitis A virus antibody [1885]	Ms mAb	ICC/IF, ELISA	GTX36854
Hepatitis A virus Surface Antigen antibody [BGN/B5B3 (B5-B3)]	Ms mAb	ELISA, IRMA	GTX40741
Hepatitis A virus VP3 antibody [1881]	Ms mAb	ICC/IF, ELISA, IHC	GTX36855
Ⓞ Hepatitis B virus Core Antigen antibody [10E11]	Ms mAb	WB, ICC/IF, IP, ELISA, IHC	GTX18686
Ⓞ Hepatitis B virus Core Antigen antibody [C1]	Ms mAb	WB, ICC/IF, IP, ELISA, IHC, IM	GTX40523
Hepatitis B virus E antigen antibody [1892]	Ms mAb	ELISA, Sandwich ELISA	GTX36852
Hepatitis B virus Surface Antigen antibody	Goat pAb	WB, ICC/IF, IHC-P, ELISA	GTX00629
Ⓞ Hepatitis B virus Surface Antigen antibody [Hs33]	Ms mAb	ELISA	GTX41723
Hepatitis C virus Core Antigen antibody	Rb pAb	WB	GTX131265
Ⓞ Hepatitis C virus Core Antigen antibody [11-B3]	Ms mAb	WB, ICC/IF, IHC-Fr, ELISA	GTX41722
Ⓞ Hepatitis C virus E2 protein antibody	Rb pAb	WB, ICC/IF, Blocking, EM	GTX103353
Ⓞ Hepatitis C virus NS2 protein antibody	Rb pAb	WB	GTX131832
Ⓞ Hepatitis C virus NS3 protein antibody	Rb pAb	WB, IHC-P	GTX131269
Ⓞ Hepatitis C virus NS3 protein antibody [20-8]	Ms mAb	WB, ELISA, IHC	GTX18663
Ⓞ Hepatitis C virus NS3 protein antibody [V/1859]	Ms mAb	WB, ELISA	GTX78171
Hepatitis C virus NS4A protein antibody [S4-13]	Ms mAb	WB, ICC/IF, ELISA	GTX64116
Hepatitis C virus NS4B protein antibody [2-H1]	Ms mAb	WB, IHC-Fr, ELISA	GTX41684

Hepatitis Viruses

Product Name	Clonality	Applications	Cat. No.
Hepatitis C virus NS5A protein antibody	Rb pAb	WB	GTX131272
Hepatitis C virus NS5B protein antibody	Rb pAb	WB	GTX131274
⊕ Hepatitis C virus NS5B protein antibody [NS5B-6]	Ms mAb	WB, ICC/IF, ELISA	GTX00713
Ⓡ Hepatitis D virus Large data + Small delta protein antibody [HL1053]	Rb mAb	WB	GTX636028
Ⓡ Hepatitis D virus Large data + Small delta protein antibody [HL1055]	Rb mAb	WB	GTX636030
Ⓡ Hepatitis D virus Large delta protein antibody [HL1051]	Rb mAb	WB	GTX636026
Hepatitis D virus Large delta + Small delta antibody	Rb pAb	WB	GTX135575
Hepatitis D virus Large delta protein antibody	Rb pAb	WB	GTX135574
Hepatitis E virus antibody	Rb pAb	WB, ELISA, IHC	GTX70319
Hepatitis G antibody	Rb pAb	WB	GTX70318

Highlighted Products

Hepatitis B Virus Research

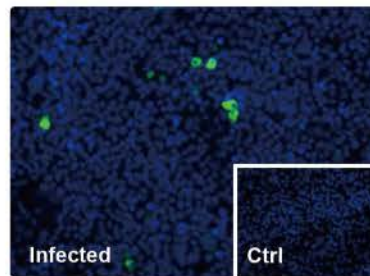

Hepatitis B virus Core Antigen antibody [10E11] (GTX18686) ⊕

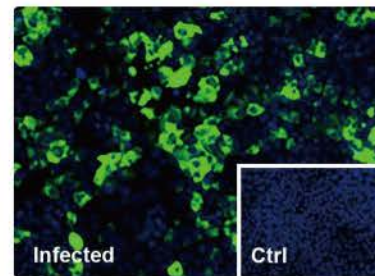

Hepatitis B virus Surface Antigen antibody [S 26] (GTX41800)

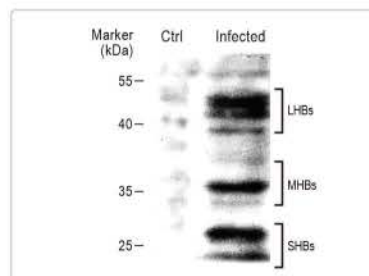

Hepatitis B virus Surface Antigen antibody (GTX29193)

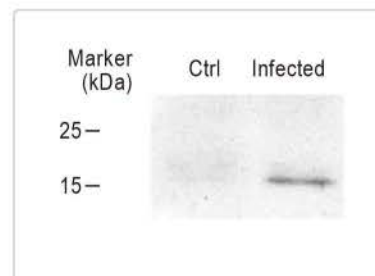

Hepatitis B virus X protein antibody [X36C] (GTX22741)

Hepatitis C Virus Research

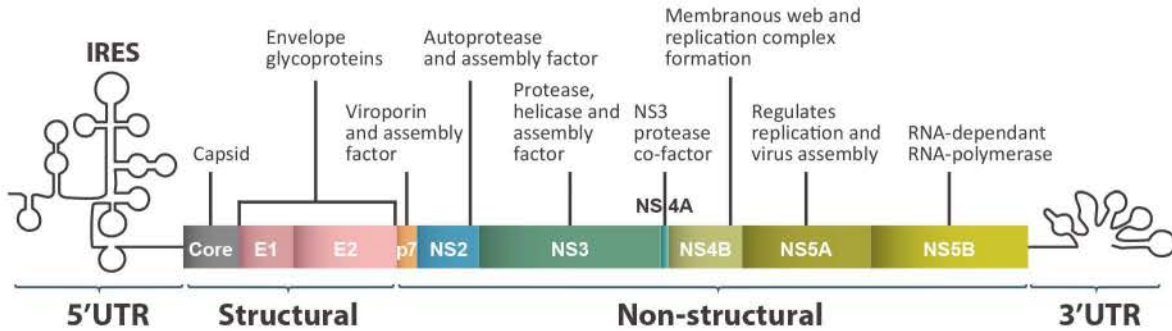

Highlighted Products

Hepatitis C Virus Research ▶

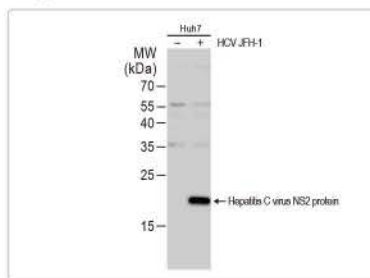

Hepatitis C virus NS2 protein antibody (GTX131832)

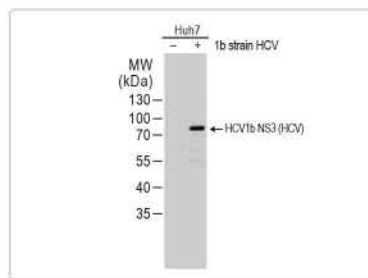

Hepatitis C virus NS3 protein antibody (GTX103356)

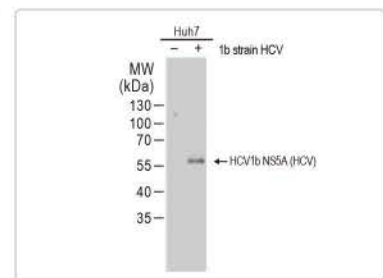

Hepatitis C virus NS5A protein antibody (GTX103358)

Hepatitis D Virus Research ▶

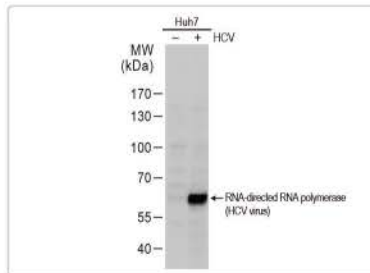

Hepatitis C virus NS5B protein antibody (GTX131273)

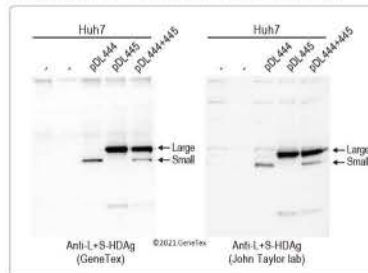

Hepatitis D virus Large delta + Small delta antibody (GTX135575)

Data provided by Dr. Fuxuan Wang from Dr. Jinhong Chang's lab at the Baruch S. Blumberg Institute (BSBI).

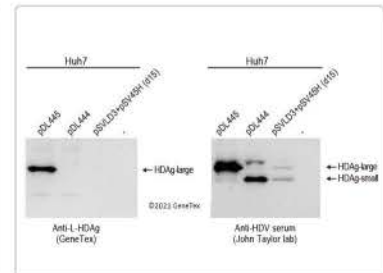

Hepatitis D virus Large delta protein antibody (GTX135574)

Data provided by Dr. Fuxuan Wang from Dr. Jinhong Chang's lab at the Baruch S. Blumberg Institute (BSBI).

Lassa Virus

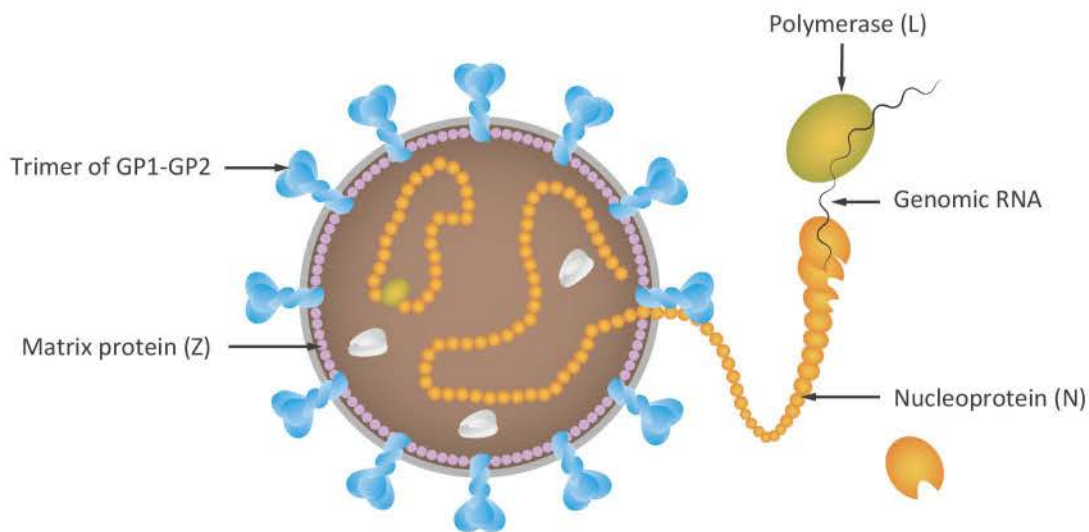

Lassa Virus Antibodies

Product Name	Clonality	Applications	Cat. No.
Lassa virus Nucleoprotein antibody [HL1390]	Rb mAb	WB	GTX636830
Lassa virus Nucleoprotein antibody [HL1392]	Rb mAb	WB	GTX636832
Lassa virus Glycoprotein G2 antibody	Rb pAb	WB	GTX134872
Lassa virus Nucleoprotein antibody	Rb pAb	WB	GTX134873
Lassa virus RING finger protein Z antibody	Rb pAb	WB	GTX134874
Lassa virus Glycoprotein G2 antibody	Rb pAb	WB	GTX134883
Lassa virus Nucleoprotein antibody	Rb pAb	WB	GTX134884
Lassa virus RING finger protein Z antibody	Rb pAb	WB	GTX134885

Highlighted Products

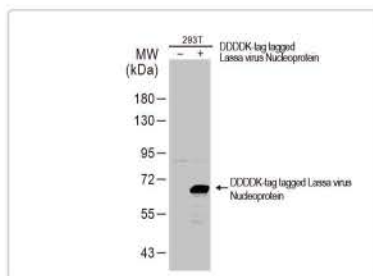

Lassa virus Nucleoprotein antibody
(GTX134884)

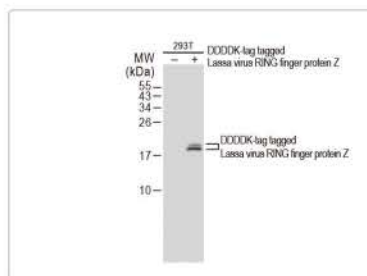

Lassa virus RING finger protein Z antibody
(GTX134874)

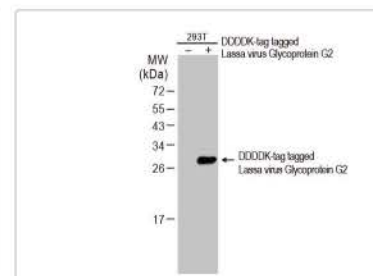

Lassa virus Glycoprotein G2 antibody
(GTX134883)



Porcine Viruses: PCV2, PRRSV, and ASFV

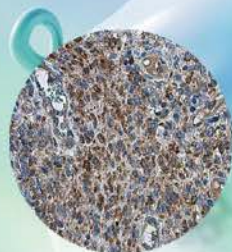

PRRS virus M protein



PCV2 Capsid

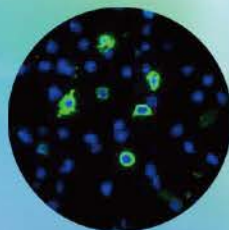

ASFV p54 [GT853]



Porcine viruses cost the world's swine industry billions of dollars annually, with porcine circovirus type 2 (PCV2), porcine reproductive and respiratory syndrome virus (PRRSV), and African swine fever virus (ASFV) being among the most important. GeneTex has developed a series of well-validated antibodies against various porcine virus proteins.

PCV2 Antibodies

Product Name	Clonality	Applications	Cat. No.
Porcine circovirus type 2 / PCV2 Capsid antibody	Rb pAb	WB, IHC-P	GTX128121
Porcine circovirus type 2 / PCV2 Capsid antibody	Rb pAb	WB, IHC-P, IHC	GTX128120
Porcine circovirus type 2 / PCV2 Capsid antibody [GT863]	Ms mAb	WB, ICC/IF, IHC-P	GTX634210
Porcine circovirus type 2 / PCV2 Capsid antibody [GT972]	Ms mAb	WB, ICC/IF	GTX634211
Porcine circovirus type 2 / PCV2 Replicase antibody	Rb pAb	WB, ICC/IF, IHC	GTX133638

Highlighted Products

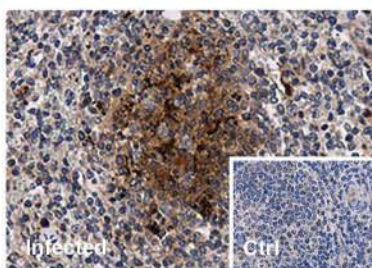

PCV2 Capsid antibody (GTX128121)

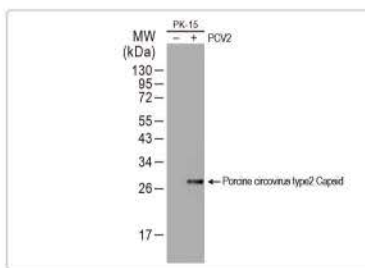

PCV2 Capsid antibody [GT863] (GTX634210)

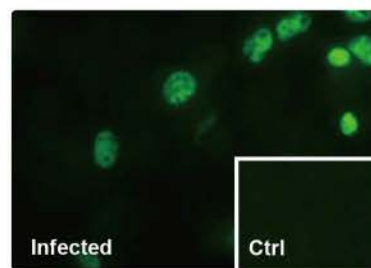

PCV2 Replicase antibody (GTX133638)

Citation Support

Porcine Viruses: PCV2, PRRSV, and ASFV

PRRSV Antibodies

Product Name	Clonality	Applications	Cat. No.
PRRS virus Nucleocapsid protein antibody	Rb pAb	WB, ICC/IF	GTX129270
PRRS virus Nucleocapsid protein antibody	Rb pAb	WB	GTX135353
PRRS virus Nucleocapsid protein antibody	Rb pAb	WB, ICC/IF	GTX135352
PRRS virus Nucleocapsid protein antibody	Rb pAb	WB, ICC/IF	GTX135351
VetSignal - PRRS virus M protein antibody [GT1911]	Ms mAb	WB	GTX634651
PRRS virus M protein antibody	Rb pAb	WB, ICC/IF, IHC-P	GTX129063
PRRS virus GP3 protein antibody	Rb pAb	WB	GTX129272
PRRS virus GP5 protein antibody	Rb pAb	WB, ICC/IF	GTX129062
PRRS virus Nsp4 protein antibody	Rb pAb	WB	GTX133700
PRRS virus Nsp1 beta antibody	Rb pAb	WB	GTX133696

Highlighted Products

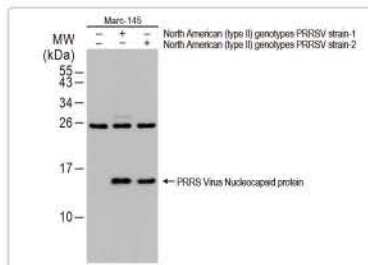

PRRS virus Nucleocapsid protein antibody (GTX129270)

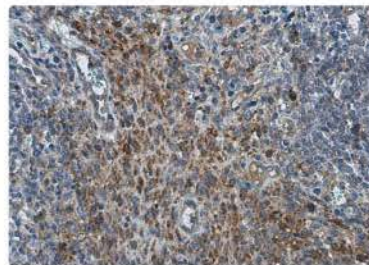

PRRS virus M protein antibody (GTX129063)

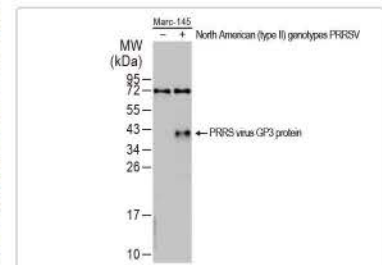

PRRS virus GP3 protein antibody (GTX129272)

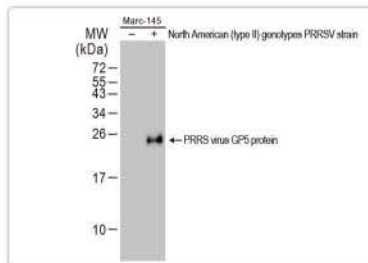

PRRS virus GP5 protein antibody (GTX129062)

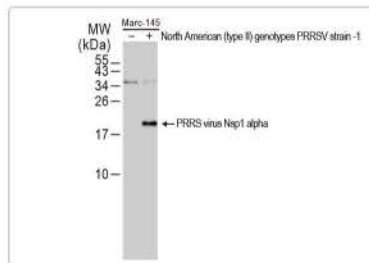

PRRS virus Nsp1 alpha antibody (GTX133695)

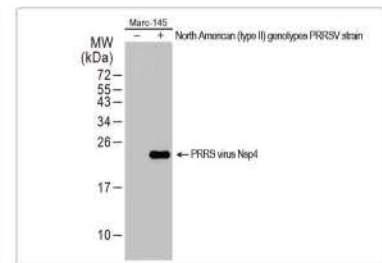

PRRS virus Nsp4 protein antibody (GTX133700)

ASFV Virus Research

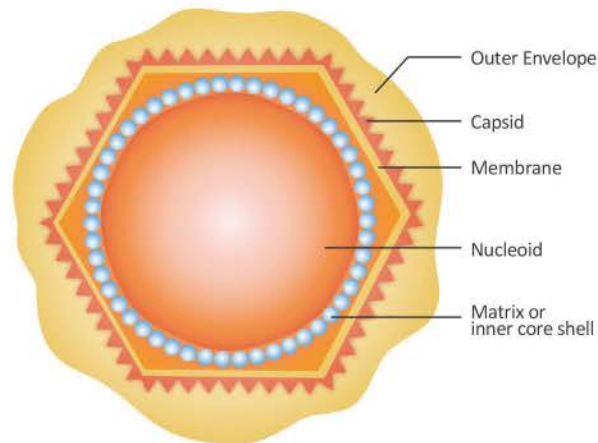

ASFV Antibodies

Product Name	Clonality	Applications	Cat. No.
ASFV p54 antibody [HL1287]	Rb mAb	WB, ELISA, Lateral Flow	GTX636701
ASFV p54 antibody [HL1289]	Rb mAb	WB, ELISA, Lateral Flow	GTX636703
ASFV p54 antibody [HL1286]	Rb mAb	WB, ELISA	GTX636700
ASFV p54 antibody [HL1219]	Rb mAb	WB, ELISA, Sandwich ELISA	GTX636563
ASFV p54 antibody [HL1218]	Rb mAb	WB, ELISA, Sandwich ELISA	GTX636562
ASFV p54 antibody [GT1075]	Ms mAb	WB, ICC/IF, IHC-P, ELISA, Lateral Flow, Sandwich ELISA	GTX635691
ASFV p54 antibody [GT853]	Ms mAb	WB, ICC/IF, IHC-P, ELISA, Lateral Flow, Sandwich ELISA	GTX635690
ASFV p54 antibody	Rb pAb	WB, ELISA, Sandwich ELISA	GTX135175

Highlighted Products

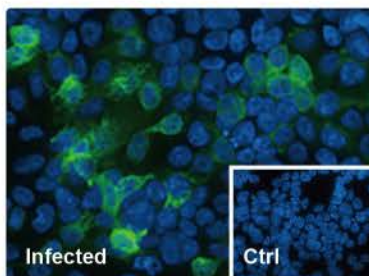

ASFV p54 antibody [GT853]
(GTX635690)

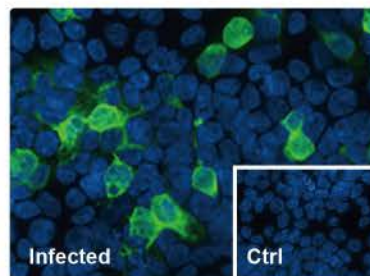

ASFV p54 antibody [GT1075]
(GTX635691)

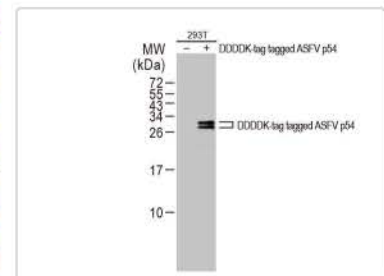

ASFV p54 antibody
(GTX135175)



Antibodies for Other Viruses





Coxsackievirus Research

Product Name	Clonality	Applications	Cat. No.
 Coxsackievirus A6 VP1 antibody	Rb pAb	WB	GTX132346
Coxsackievirus A6 VP2 antibody	Rb pAb	WB	GTX132348
Coxsackievirus A6 VP3 antibody	Rb pAb	WB	GTX132689

Ebola Virus Research



Product Name	Clonality	Applications	Cat. No.
 Ebola virus GP1 antibody	Rb pAb	WB, ICC/IF	GTX134144
Ebola virus GP1 antibody	Rb pAb	WB	GTX134143
Ebola virus GP2-delta antibody	Rb pAb	WB, ICC/IF	GTX134145
 Ebola virus NP antibody	Rb pAb	WB, ICC/IF	GTX134031
Ebola virus VP30 antibody	Rb pAb	WB, ICC/IF	GTX134037
 Ebola virus VP35 antibody	Rb pAb	WB, ICC/IF	GTX134032
 Ebola virus VP40 antibody	Rb pAb	WB, ICC/IF	GTX134034

West Nile Virus Research

Product Name	Clonality	Applications	Cat. No.
 West Nile virus Capsid protein antibody	Rb pAb	WB	GTX131947
 West Nile virus Envelope antibody	Rb pAb	WB	GTX132052
West Nile virus Envelope antibody [3631]	Ms mAb	ICC/IF, ELISA	GTX36811
West Nile virus Envelope antibody [GT3029]	Ms mAb	WB, ICC/IF	GTX633919
West Nile virus Matrix antibody	Rb pAb	ELISA	GTX85512
West Nile virus NS1 protein antibody	Rb pAb	WB	GTX132053
 West Nile virus NS2B protein antibody	Rb pAb	WB, ICC/IF	GTX132060
 West Nile virus NS3 protein antibody	Rb pAb	WB, ICC/IF	GTX131955
West Nile virus NS4A protein antibody	Rb pAb	WB	GTX131957
 West Nile virus NS5 protein antibody	Rb pAb	WB, IHC-P	GTX131961
West Nile virus prM protein antibody	Rb pAb	WB	GTX131948

Norovirus Research

Product Name	Clonality	Applications	Cat. No.
 Norovirus VP1 antibody	Rb pAb	WB	GTX134382
Norovirus VP2 antibody	Rb pAb	WB	GTX134386
Norovirus Capsid antibody [4901]	Ms mAb	ELISA, Sandwich ELISA	GTX36789
Norovirus Capsid antibody [B114M]	Ms mAb	ELISA, Sandwich ELISA	GTX39875

 Citation Support
  Orthogonal Validation
  Protein Overexpression

Enterovirus Research

Product Name	Clonality	Applications	Cat. No.
Enterovirus 71 2B antibody	Rb pAb	WB, IHC-P	GTX132343
Enterovirus 71 2C antibody	Rb pAb	WB	GTX132354
Enterovirus 71 3AB antibody	Rb pAb	WB, IHC-P	GTX132344
Enterovirus 71 3C antibody [B3]	Ms mAb	WB, FACS	GTX630191
Enterovirus 71 3CD antibody	Rb pAb	WB	GTX132355
Enterovirus 71 3D antibody [4]	Ms mAb	WB, ICC/IF, IP	GTX630193
Enterovirus 71 antibody	Rb pAb	WB, ICC/IF, IHC-P, ELISA	GTX124261
Enterovirus 71 VP1 antibody	Rb pAb	WB, ICC/IF, IHC-P	GTX132338
Enterovirus 71 VP1 antibody	Rb pAb	WB, ICC/IF, IHC-P	GTX132339
Enterovirus 71 VP1 antibody [GT185]	Ms mAb	WB	GTX633390
Enterovirus 71 VP1 antibody [GT9512]	Ms mAb	WB	GTX633583
Enterovirus 71 VP2 antibody	Rb pAb	WB, ICC/IF, IHC-P	GTX132340
Enterovirus 71 VP3 antibody	Rb pAb	WB, ICC/IF	GTX132341
Enterovirus D68 2B antibody	Rb pAb	WB	GTX134419
Enterovirus D68 VP1 antibody	Rb pAb	WB, ICC/IF, IHC-P, FACS	GTX132313
Enterovirus D68 VP1 antibody	Rb pAb	WB	GTX132312
Enterovirus D68 VP1 antibody [GT11610]	Ms mAb	WB	GTX633688
Enterovirus D68 VP1 antibody [GT1843]	Ms mAb	WB, IHC-P	GTX633770
Enterovirus D68 VP2 antibody	Rb pAb	WB, ICC/IF, IHC-Fr	GTX132314
Enterovirus D68 VP3 antibody	Rb pAb	WB, IHC-P	GTX132315
Enterovirus D68 VP3 antibody [GT1665]	Ms mAb	WB	GTX633706

Human Papillomavirus Research

Product Name	Clonality	Applications	Cat. No.
Human papillomavirus type 16 E6 antibody	Rb pAb	WB	GTX132686
Human papillomavirus type 16 E7 antibody	Rb pAb	WB	GTX133411
Human papillomavirus type 16 E7 antibody [B716M]	Ms mAb	WB, ELISA, Sandwich ELISA	GTX41516
Human papillomavirus type 16 L1 antibody [289-16981(CamVir-1)]	Ms mAb	WB, IHC-P, IP	GTX41503
Human papillomavirus type 16 L1 antibody [CamVir 1]	Ms mAb	IHC-P	GTX73652
Human papillomavirus type 16/18 E6 antibody [C1P5]	Ms mAb	WB, IHC-P, IP	GTX20070
Human papillomavirus type 16/18 E7 antibody [718-15]	Ms mAb	WB, ELISA	GTX40864
Human papillomavirus type 18 E6 antibody	Rb pAb	WB	GTX132687
Human papillomavirus type 18 E7 antibody	Rb pAb	WB, ICC/IF	GTX133412
Human papillomavirus type 18 E7 antibody [718-67]	Ms mAb	WB, ELISA, Sandwich ELISA	GTX41484

Antibodies for Other Viruses

HIV Research

Product Name	Clonality	Applications	Cat. No.
⊕ HIV 1/2 p24 antibody [B1217M]	Ms mAb	WB, ELISA	GTX41618
⊕ HIV p24 antibody [28E0]	Ms mAb	WB, ICC/IF, IHC-Fr, ELISA	GTX40278
HIV Protease antibody [1696] (Azide Free)	Ms mAb	WB, ELISA, Functional Assay	GTX78443
HIV1 gp120 antibody	Goat pAb	WB, ELISA	GTX41179
HIV1 gp120 antibody [8.A.001]	Ms mAb	WB, ELISA	GTX18168
HIV1 gp120 antibody [NYRHIV1gp120]	Ms mAb	ELISA	GTX13411
HIV1 gp41 antibody	Goat pAb	WB	GTX40890
HIV1 Integrase antibody [IN-2]	Ms mAb	WB, ICC/IF, IP	GTX80391
HIV1 Nef antibody	Rb pAb	WB, IP, Dot, ELISA	GTX64123
HIV1 p15 antibody	Rb pAb	WB, IP, Dot, ELISA	GTX64125
HIV1 p17 antibody	Rb pAb	WB, IP, Dot, ELISA	GTX64126
HIV1 P17 Gag antibody [17-1]	Ms mAb	WB, ICC/IF, FACS, IP	GTX80390
HIV1 p24 antibody	Rb pAb	WB, IP, Dot, ELISA	GTX64128
HIV1 p24 antibody [473]	Ms mAb	WB, ELISA	GTX19054
⊕ HIV1 p24 antibody [491]	Ms mAb	WB, ICC/IF, ELISA, Lateral Flow, Sandwich ELISA	GTX40080
HIV1 p24 antibody [BDI479]	Ms mAb	ICC/IF, ELISA	GTX41590
HIV1 p55 antibody	Rb pAb	WB, IP, Dot, ELISA	GTX64131
HIV1 Protease antibody	Rb pAb	WB, IP, Dot, ELISA, Neutralizing/Inhibition	GTX64132
⊕ HIV1 Rev antibody	Chk pAb	WB, ICC/IF	GTX82010
HIV1 Reverse transcriptase antibody	Rb pAb	WB, IP, Dot, ELISA	GTX64133
HIV1 Tat antibody	Chk pAb	WB	GTX17460
⊕ HIV1 Vif antibody [319]	Ms mAb	WB, ICC/IF	GTX80393
HIV1 virion antibody (HRP)	Goat pAb	WB, ICC/IF, ELISA, IHC	GTX36524

Research for Other Flaviviruses

Product Name	Clonality	Applications	Cat. No.
Flavivirus Capsid protein antibody	Rb pAb	WB	GTX134184
Flavivirus Envelope protein antibody	Rb pAb	WB	GTX134189
Powassan virus prM protein antibody	Rb pAb	WB	GTX132055
⊕ St. Louis Encephalitis virus antibody [6b6c-1]	Ms mAb	ICC/IF, ELISA	GTX39036

official distributor

SZABO-SCANDIC HandelsgmbH
Quellenstraße 110, A-1100 Wien
T. +43(0)1 489 3961-0
F. +43(0)1 489 3961-7
mail@szabo-scandic.com
www.szabo-scandic.com



SZABO
SCANDIC



Quality Antibodies · Quality Results



International

Tel 886.3.6208988
Fax 886.3.6208989
Address 6F-2, No.89, Dongmei Rd., Hsinchu 300, Taiwan (R.O.C.)
E-mail international@genetex.com

USA

Toll-free 1.877.GeneTex(1.877.436.3839)
Fax 1.949.309.2888
Address 2456 Alton Parkway, Irvine, CA 92606 USA
E-mail sales@genetex.com



genetex

PB-A010-220422