SZABO SCANDIC

Part of Europa Biosite

Produktinformation

- Forschungsprodukte & Biochemikalien
- Zellkultur & Verbrauchsmaterial
- Diagnostik & molekulare Diagnostik
- Laborgeräte & Service

Weitere Information auf den folgenden Seiten!
See the following pages for more information!

Lieferung & Zahlungsart

siehe unsere Liefer- und Versandbedingungen

Zuschläge

- Mindermengenzuschlag
- Trockeneiszuschlag
- Gefahrgutzuschlag
- Expressversand

SZABO-SCANDIC HandelsgmbH

Quellenstraße 110, A-1100 Wien

T. +43(0)1 489 3961-0

F. +43(0)1 489 3961-7

mail@szabo-scandic.com

www.szabo-scandic.com

linkedin.com/company/szaboscandic

HDGF 293T Cell Transient Overexpression Lysate(Denatured)

Catalog # : H00003068-T01 **規格 :** [100 uL]

List All

Specification

Transfected Cell Line:	293T
Plasmid:	pCMV-HDGF full-length
Host:	Human
Theoretical MW (kDa):	26.51
Quality Control Testing:	Transient overexpression cell lysate was tested with Anti-HDGF antibody (H00003068-B01) by Western Blots.

SDS-PAGE Gel

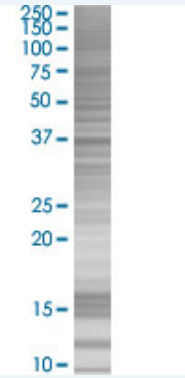

HDGF transfected lysate.

Western Blot

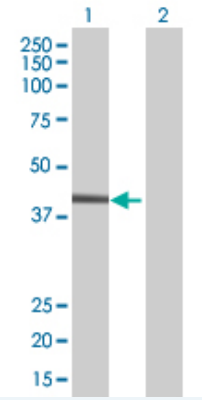

Lane 1: HDGF transfected lysate (26.51 KDa)
Lane 2: Non-transfected lysate.

Storage Buffer:	1X Sample Buffer (50 mM Tris-HCl, 2% SDS, 10% glycerol, 300 mM 2-mercaptoethanol, 0.01% Bromophenol blue)
Storage Instruction:	Store at -80°C. Aliquot to avoid repeated freezing and thawing.
MSDS:	Download

Applications

Application Image

Western Blot

Western Blot

Gene Information

Entrez GeneID:	3068
GeneBank Accession#:	NM_004494.1
Protein Accession#:	-
Gene Name:	HDGF
Gene Alias:	DKFZp686J1764,FLJ96580,HMG1L2
Gene Description:	hepatoma-derived growth factor (high-mobility group protein 1-like)
Omim ID:	600339
Gene Ontology:	Hyperlink
Gene Summary:	This gene encodes a member of the hepatoma-derived growth factor family. The encoded protein has mitogenic and DNA-binding activity and may play a role in cellular proliferation and differentiation. This gene was thought initially to be located on chromosome X, however, that location has been determined to correspond to a related pseudogene. Alternatively spliced transcript variants encoding distinct isoforms have been described. [provided by RefSeq
Other Designations:	OTTHUMP00000038721,hepatoma-derived growth factor

服務條款 | 隱私權政策 | 著作及商標 | 網站地圖

©2016 亞諾法生技股份有限公司 Abnova Corporation. 版權所有.