SZABO SCANDIC

Part of Europa Biosite

Produktinformation

- Forschungsprodukte & Biochemikalien
- Zellkultur & Verbrauchsmaterial
- Diagnostik & molekulare Diagnostik
- Laborgeräte & Service

Weitere Information auf den folgenden Seiten!
See the following pages for more information!

Lieferung & Zahlungsart

siehe unsere Liefer- und Versandbedingungen

Zuschläge

- Mindermengenzuschlag
- Trockeneiszuschlag
- Gefahrgutzuschlag
- Expressversand

SZABO-SCANDIC HandelsgmbH

Quellenstraße 110, A-1100 Wien

T. +43(0)1 489 3961-0

F. +43(0)1 489 3961-7

mail@szabo-scandic.com

www.szabo-scandic.com

linkedin.com/company/szaboscandic

SSX2 MaxPab mouse polyclonal antibody (B02) MaxPab®

Catalog # : H00006757-B02 **規格 :** [50 uL]

List All

Specification

Product Description:	Mouse polyclonal antibody raised against a full-length human SSX2 protein.
Immunogen:	SSX2 (AAH16957, 1 a.a. ~ 188 a.a) full-length human protein.
Sequence:	MNGDDAFARRPTVGAQIPEKIQKAFDDIAKYFSKEEWEKMKASEKIFYVY MKRKYEAMTKLGFKATLPPFMCNKRAEDFQGNDLDNDPNRGNQVERP QMTFGRLQGISPKIMPKKPAEEGNDSEEVPEASGPQNDGKELCPPGKPT TSEKIHERSGPKRGEHAWTHRLRERKQLVIYEEISDPEEDDE
Host:	Mouse
Reactivity:	Human
Quality Control Testing:	Antibody reactive against mammalian transfected lysate.
Storage Buffer:	No additive
Storage Instruction:	Store at -20°C or lower. Aliquot to avoid repeated freezing and thawing.
Note:	For IHC and IF applications, antibody purification with Protein A will be needed prior to use.
MSDS:	Download
Datasheet:	Download

Applications

Western Blot (Transfected lysate)

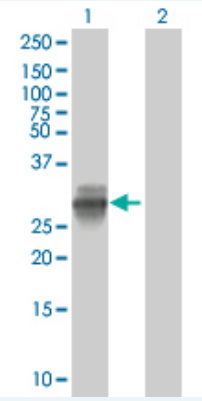

Western Blot analysis of SSX2 expression in transfected 293T cell line (H00006757-T02) by SSX2 MaxPab polyclonal antibody.

Lane 1: SSX2 transfected lysate(20.79 KDa).
Lane 2: Non-transfected lysate.

Protocol Download

Application Image

Western Blot (Transfected lysate)

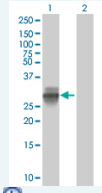

enlarge

Gene Information

Entrez GeneID:	6757
GeneBank Accession#:	BC016957
Protein Accession#:	AAH16957
Gene Name:	SSX2
Gene Alias:	HD21,HOM-MEL-40,MGC119055,MGC15364,MGC3884,SSX
Gene Description:	synovial sarcoma, X breakpoint 2
Omim ID:	300192
Gene Ontology:	Hyperlink
Gene Summary:	The product of this gene belongs to the family of highly homologous synovial sarcoma X (SSX) breakpoint proteins. These proteins may function as transcriptional repressors. They are also capable of eliciting spontaneously humoral and cellular immune responses in cancer patients, and are potentially useful targets in cancer vaccine-based immunotherapy. SSX1, SSX2 and SSX4 genes have been involved in the t(X;18) translocation characteristically found in all synovial sarcomas. This translocation results in the fusion of the synovial sarcoma translocation gene on chromosome 18 to one of the SSX genes on chromosome X. The encoded hybrid proteins are probably responsible for transforming activity. Two transcript variants encoding distinct isoforms have been identified for this gene. [provided by RefSeq
Other Designations:	OTTHUMP00000024290,OTTHUMP00000024291,sarcoma, synovial, X-chromosome-related 2,synovial sarcoma, X breakpoint 2, isoform b,synovial sarcoma, X breakpoint 2B

服務條款 | 隱私權政策 | 著作及商標 | 網站地圖

©2016 亞諾法生技股份有限公司 Abnova Corporation. 版權所有.